Northeast Louisiana's Morning Newspaper

The Morning World brings to thousands of Northeast Louisiana readers the latest news, including general news and sports news appearing in no other morning newspaper circulated in this area. Read the World for your morning news of the Twin Cities, Northeast Louisiana, the nation and the world.

Monroe Morning World

VOL. 27—NO. 129 | Full United Press Leased Wires | MONROE, LOUISIANA, SATURDAY, FEBRUARY 25, 1956 | Full Associated Press Leased Wires | PRICE FIVE CENTS

The Weather

LOUISIANA: Partly cloudy and warm Saturday, except scattered showers and thundershowers and turning cooler northwest portions Saturday afternoon and southeast portion Saturday night.

ARKANSAS: Widely scattered thunderstorms east portion Saturday, otherwise partly cloudy.

MONROE: Maximum 73; Minimum 65.

'Long Says Segregation 'Morally Wrong'

Farm Measure

Fight To Block Return To Rigid Supports Opens

WASHINGTON, Feb. 24 (AP)—Opponents of the rigid farm price supports which were tacked on to the new billion-dollar soil bank program opened a drive in the Senate today to chop them out.

Sen. Aiken (R-Vt), senior GOP member of the Agriculture Committee and a supporter of the administration's flexible and lower farm price props, led the attack.

"High rigid supports never have brought prosperity to the American farmer and never will," Aiken told the Senate. "This line of reasoning is completely false."

He was on the losing side when the Democratic-controlled Agriculture Committee voted 8-7 to replace the present flexible supports with rigid props.

Chairman Ellender (D-La) and other advocates of the mandatory supports have been urging their adoption.

All parties to the farm bill battle concede this will be the key test when the final vote comes, perhaps late next week.

Aiken said he is confident the Senate will continue the flexible supports it first approved in 1954, when the Republicans were in command.

As the price supports debate continued, a proposal to refund some 60 million dollars in federal gas taxes to farmers each year advanced a step. This proposal, affecting gasoline used only on farms, was recommended by President Eisenhower and Secretary of Agriculture Benson. It already has won approval of the House and today the Senate Finance Committee sent it on to the Senate with minor revisions.

Aiken, using charts and other data, contended that big boosts in farm prices since 1928 had resulted from war economics.

"Price supports and farm programs had nothing to do with it," he said.

By continuing rigid supports after wartime demand ceased, Aiken said the government had piled up nearly 12 billion dollars in surplus commodities.

Most of this was invested in surplus cotton, wheat, tobacco and

(Continued On Sixteenth Page)

Senators Ask Federal Boost In Old Age Pay

WASHINGTON, Feb. 24 (AP) — Forty-six senators joined today in introducing legislation to boost the federal share of old age assistance payments.

Sen. Long (D-La) chief sponsor of the proposal, told the Senate it would increase monthly assistance checks to the aged by at least $5 a month, possibly $10.

Senator Long estimated that Louisiana would benefit $7,571,255 under the proposed amendment. In September, 120,452 persons in the state were receiving old age assistance averaging $51.06.

These payments, designed for the needy, are distinct from the old age insurance system, which is financed by employer-employe contributions.

The average monthly payment over the nation is now $52.50. Each state fixes its own schedule, and the amounts vary widely.

Long said the proposed amend-

(Continued On Second Page)

Mass Picketing, Violence Banned At Plane Plant

FARMINGDALE, N.Y., Feb. 24 (AP)—Mass picketing and violence were outlawed today in the million-dollar-a-day Republic Aviation Corp. strike—but not in time to prevent a new mob brawl.

State Supreme Court Justice Edgar J. Nathan Jr., granted the company a temporary injunction limiting pickets and forbidding them to interfere with nonstrikers.

Nathan limited to 105 the number of pickets the striking International Assn. of Machinists may station at Republic's four Long Island jet plane and guided missile plants. Hitherto, hundreds have picketed the plants.

He allowed the union only 56 pickets at the main plant here. Forty-nine others were allotted to three smaller plants.

Nathan directed that all pickets "conduct themselves peacefully."

For 15 minutes at a hearing yesterday, Nathan watched company movies of picket line violence that has marked the six-day-old wage strike. The union called out 12,000 production workers last Sunday.

Nathan's injunction came too late to prevent a battle at the main plant here between an estimated 200 pickets and several hundred nonstrikers who tried to get to work by train.

One policeman was injured and there was the usual quota of the bloodied and bruised. Fourteen more persons were arrested to send the total arrests since the strike began over the 120 mark.

Morrison Okays Charity Gambling

NEW ORLEANS, Feb. 24 (AP) — Mayor deLesseps Morrison said today he supported a recent announcement by police Supt. Provosty Dayries that charity games of chance would be permitted in the city.

Morrison said a 1947 city ordinance exempted these games from the 1903 ordinance making all gambling a crime.

Charity games were shut down several years ago when state police Supt. Francis Grevemberg cracked down on gambling as against state law.

INDEX

Class.	17-19	Radio, TV	16
Comics	15	Sports	12-14
Editorials	4	Theaters	16

INSURE YOUR FUTURE PROTECT OUR FORESTS

TRAIN WRECK NEAR WASHINGTON KILLS 5, INJURES 100 — Five persons were killed and more than 100 were injured in this wreckage of a Pennsylvania Railroad passenger train at Odenton, Md., between Washington and Baltimore. Seven cars jumped the track and three overturned down an embankment Thursday night. The train, known as The Embassy, was en route from Washington to New York. (AP Wirephoto)

Louisiana Welfare Board Adopts Two Budgets; One Reflects Old Age Pay Hike

BATON ROUGE, Feb. 24 (AP) — The Louisiana Welfare Board today adopted two operating budgets for 1956-57, one providing for present old age assistance maximums, the other with a $5 increase.

The budget committee, composed of members Barton Freeland of Crowley, Laurence M. Williams of New Orleans and Mrs. Bernice Edwards of Ponchatoula, noted the 1955 Legislature directed an increase to $65 per month maximum old age assistance payments "as soon as possible after the operating reserve of the Department of Welfare had been restored to 15 million dollars.

"This floor was reached several months ago," their report said. The welfare surplus Jan. 31 was $17,767,696. The former $55 maximum was boosted to $60 in December.

While the three thought the "increases directed by the Legislature are sound," they found some large question marks.

If sales tax yield continues at the present rate, the report said, some 68 million dollars will be collected. But a 1954 legislative act, which expires June 30, directed that one-fourth of the revenue be turned over for teacher pay raises.

The committee said if this act was renewed, this would amount to about 17 million dollars.

Welfare officials estimate 60 million yearly would be required for the $65 maximum, but only 51 million would be available if the teacher pay act is renewed. A program with the present $60 maximum would cost an estimated 52 million.

About 120,000 are on the old age assistance rolls.

The budget committee raised two other points, both with regard

(Continued On Seventeenth Page)

Cost Of Living Index Declines During January

WASHINGTON, Feb. 24 — UP —The government said Friday the cost of living declined slightly in January, bringing a penny-an-hour wage cut for about one million auto and farm equipment workers.

The Labor Department's Bureau of Labor Statistics said its consumer price index dropped one-tenth of one per cent between mid-December and mid-January, putting it at 114.6 per cent of the 1947-49 price average.

It was three-tenths of one per cent higher than in 1955, but eight-tenths of one per cent below the record high of 115.8 per cent in October, 1953.

The bureau attributed the January decline to decreases in prices for food, household furnishings, clothing and automobiles.

The one million automobile and farm equipment workers will take their cut in the first pay period of March. They have contracts linking their wages to the government's price index.

The bureau also reported that the average weekly take-home pay for a worker with three dependents totalled $71.92 in January. This was a record for the month but slightly below the record high set in December.

BLS Commissioner Ewan Clague predicted that the February cost of living index would show either no change or another slight decline.

Clague said the main factor in the January drop was the widespread skid in food prices which reflected sagging farm prices. It was the fourth straight month that food prices have dropped.

Jes' Ramblin'

How many persons here have a birthday on February 29 — "Leap Year Day?" Its a real novelty.

The National Geographic Society believes roughly that 105,000 persons in the United States will celebrate this quadrennial of their births in 1952, 1948 and earlier in leap year days. Born in a continuing nationwide baby boom, the crop this year will produce a sharper proportinate increase in the leap year day legion than usual, possibly as much as eleven per cent gain.

Talking about leap year, no one knows how the 366-day year got that name. Some state that it adds a day and thus makes a "leap."

Legends on the origin of the year's special privileges for unmarried girls and women date

(Continued On Seventeenth Page)

Miscellany In The News

NEW ORLEANS, Feb. 24 (AP) — The New Orleans Dock Board today approved construction of a 1400-foot wharf on the Industrial Canal.

The $1,800,000 project will begin immediately, the board said. The wharf will make it possible for the board to concentrate its various shops and stores.

Board members said the job could be completed in six to eight months.

NEW ORLEANS, Feb. 24 (AP) — Mayor deLesseps S. Morrison of New Orleans today said he would be glad to serve as a delegate to the Democratic national convention in August if he is named.

Incoming Gov. Earl Long, who defeated Morrison in the Jan. 17 first primary, has placed the mayor's name on a prospective list of delegates.

WASHINGTON, Feb. 24 (AP) — United Gas Pipe Line Co., Shreveport, La., and Southern Natural Gas Co., Birmingham, Ala., now have federal authority to expand their natural gas systems at an estimated cost of $12,417,051.

The Power Commission announced today that an examiner's Jan. 19 decision granting certificates to the two companies for the expansion became a final commission order Feb. 20 after no exceptions were filed.

DETROIT, Feb. 24— UP— Police arrested Maurice St. George, 27, Friday for standing on a street corner, waiting for a bus, in the nude. Officers wrapped an old newspaper around him, took him to police headquarters and booked him on a drunkeness charge, and then rushed him to receiving hospital for treatment for exposure.

AUSTIN, Feb. 24 — UP — Lt. Gov. Ben Ramsey was formally summoned Friday to appear before the McLennan county grand jury Monday in an investigation of his election expenses.

Another summons was served on Former State Insurance Com-

(Continued On Second Page)

Fugitive Convicts Caught By Alert Orleans Officers

NEW ORLEANS, Feb. 24 (AP) — Heavily-armed police, waiting in downtown New Orleans, today captured two young men wanted for breaking out of a Mississippi jail.

They were identified as James Stewart, 18, and Audry Ladner, 21, both of Lumberton, Miss., and held as fugitives from justice.

Police accused the two of breaking out of jail at Poplarville where they were held for questioning in connection with a holdup.

Stewart and Ladner said they had been arrested in Poplarville Monday for "something we know nothing about."

"We bum together, Stewart and I," Ladner said, "and when the deputies came, they arrested both of us and they told us we were being held as accessories, but never said for what."

Cloudy And Warm Is Area Forecast

U. S. weather forecasterss predict cloudy weather today accompanied by warmer temperatures ffar the Northeast area.

C. A. A. officials at Selman Field last night reported yesterday's highest temperature at 73 degrees and 65 degrees the lowest mercury recording.

Mysteries Studied

Cosmic Blast Of Sun Causes Stir Among Scientists

CHICAGO, Feb. 24 — UP—The greatest bombardment of cosmic rays ever recorded on earth was generated on the sun by a process involving high frequency radio waves, scientists reported Friday.

They said it was the "first clear evidence" science has found that radio waves are involved in the production of cosmic rays, the "mystery" radiations of the universe.

The cosmic storm began raining on the earth Wednesday night after a mammoth "flare" on the surface of the sun that scientists estimated was equal in force to a million hydrogen bombs.

The bombardment disrupted network radio communications between Rome and London and New York for a time and crippled short wave communication on a global scale.

For six desperate hours the British submarine Acheron was believed missing in the frigid waters off Greenland and the admiralty pursued a "maximum effort" search. Then it was learned the sub had not been able to make radio check reports because of the washout.

At the height of the bombardment's intensity cosmic ray penetration at Chicago was 15 times normal, but by Friday had diminished to nearly normal.

Cosmic rays penetrate anything, but experts say they are no danger to human life.

Scientists over the world feverishly studied the cosmic storm, describing it as a rare opportunity to observe the origin and character of the rays.

LeBlanc Renamed

DONALDSONVILLE, Feb. 24 — UP— Louis L. LeBlanc has been re-elected chairman of the Ascension parish Democratic executive committee which meets here tomorrow to canvass returns of Tuesday's runoff primary. Elphege Dugas was re-elected secretary.

Dulles Defends Tank Shipment Before Probers

Also Says Russia Junking 30 Years Of Foreign Policy

WASHINGTON, Feb. 24 (AP) — Secretary of State Dulles said today the Russians are junking a 30-year policy of violence and intolerance and "bringing their system and habits closer to ours."

He took the stand that Moscow while still aiming at world combination, has been forced to make a big change in methods because of the "unity, firmness and determination of the free world."

Dulles made the assertions to an overflow audience at a "back to bipartisanship" hearing of the Senate Foreign Relations Committee.

Stoutly defending the recent shipment of 18 light tanks to Saudi Arabia, Dulles gave a generally optimistic review of world affairs—highlighted by his statement that the Soviet Union is developing "at this minute in Moscow" a new "creed."

"They have come to the conclusion," he said, "that our methods are better than theirs. They are trying to play our game. I am sure we can beat them at that game. If we can't, then we ought to be ashamed of ourselves."

On the whole, Dulles declared, such a shift in Soviet policy—he called it an "imitation" of American methods—stands to benefit the free world. And he said the Kremlin may have set in motion "irresistible forces" that will foment "the yeast of change" in Russia's government.

Several Democrats, Sen. Humphrey (D-Minn) among them, voiced pointed skepticism both at Dulles' hopeful view of the world situation and at his defense of the Saudi Arabian tank deal.

Dulles' answer, in effect: They were playing politics. He said he

(Continued On Second Page)

Passman Predicts Slash In Funds Of State Department

WASHINGTON, Feb. 24 (AP)—Rep. Passman (D-La) predicted today that Congress will refuse to give the administration "additional billions of dollars for the State Department to play a game of Russian roulette on a more grandiose scale.

Chairman of a House appropriations subcommittee, which handles the foreign aid money bill, Passman said that the American people are becoming more aware "of the weaknesses of the State Department's effort to walk on both sides of the foreign policy street."

He said in a statement the administration was making enemies of both the Arab states and Israel by "lack of firm policy and decisions and through administrative confusion from the top down."

"The bewildered American taxpayers are no longer going to submit willingly to being further enmeshed in the tangled web of so-called mutual security," Passman said.

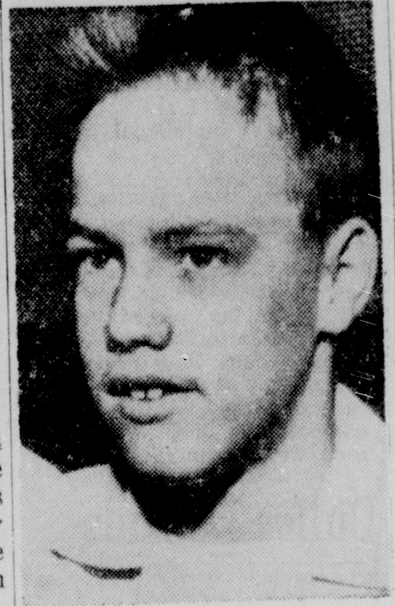

TWIN ADMITS KILLING, SAYS LAWYER—Thomas Williams Jr. 14-year-old twin of Wheeling W. Va., has confessed that he killed 9-year-old Cub Scout David Powell, says his attorney, William Callahan. The lawyer reported the confession "completely exonerated" Thomas' twin brother, Joseph. The body of the Powell boy was found Feb. 10 beneath the home of the twins. He had been bludgeoned.

Delhi Livestock Show Pageant Scheduled Tonight

DELHI, Feb. 24 —(Special) — The first event of the 17th annual Northeast Louisiana Livestock Show, a beauty pageant to select a reigning queen, will be held here Saturday night at 8 o'clock in the Delhi High School auditorium.

The livestock show will officially get underway Monday and run through March 2.

The Miss Stock Show pagent is under the sponsorship of the Delhi Junior Chamber of Commerce.

Seventeen young ladies representing towns from throughout northeast Louisiana, will vie for the title of Miss Stock Show.

Officials of the pagent reported late today they expected a capacity crowd at the pageant Saturday night.

Entrants in the contest are: Evelyn Kirkland, Jonesville; Kay Pope, St. Joseph; Lou Sheppard, Enterprise; Pat Brooks, Sicily Island; Sylvia Osborne, Tallulah; Jean Crawford, Ferriday; Agnes Wilson, Delhi; Dot Hudson, Monroe; Ann McCaleb, Winnsboro; Marion Andrews, Delhi; Annette Hartley, Delhi; Glenda Bates, Delhi; Evelyn Rogers, Rayville; Joyce McDaniel, Lake Providence; Millie Watson, Wisner; Patsy Chauncy, Delhi; and Sarah Batton, Monroe.

Pershing's Staff Member Succumbs

NEW YORK, Feb. 24 (AP)—Maj. Gen. Dennis E. Nolan, who was Gen. John J. Pershing's intelligence chief in World War I, died today. He was 83 years old. He retired in 1936.

Nolan sailed for France a month after the United States' entry into World War I in April 1917. He organized and administered the intelligence service of the AEF.

Thousands Try, None Correctly Work Morning World's Jackpot Puzzle

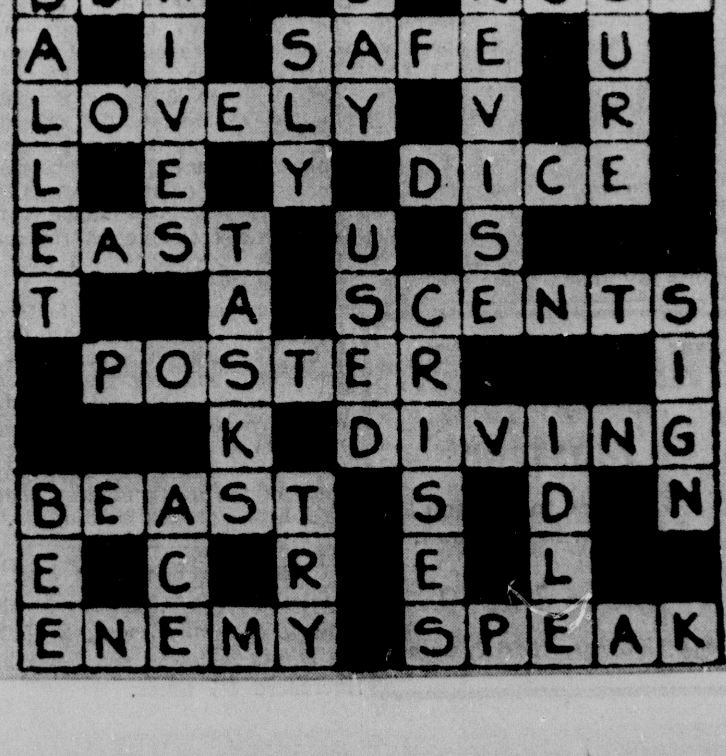

BY BONANZA BILL

Thousands of people tried it, but no one got the $175 jackpot in this week's Morning World Cross Word puzzle contest.

Interest is mounting as the jackpot climbs steadily each week. Next week it will be worth $200.

Look for the puzzle in Monday's Morning World.

Explanations to this week's more difficult clues are:

CLUES ACROSS:

4. RUSH is more apt. Few people today think 30 miles an hour is fast driving, or in any sense a RUSH, hence, the few who do might be called old fogies. However, no one would be called an old fogy who considered it RASH to go over 30 miles an hour under certain circumstances—in a crowded city, for example, or in heavy traffic.

7. LOVELY suits best. To argue signified a difference of opinion. People differ widely as to what they consider LOVELY for loveliness is a matter of the eye. When a woman is LIVELY, however, it

(Continued On Sixteenth Page)

Governor-Elect Backs Prelate's View On Issue

But Archbishop 'Pushing Things Too Fast,' He Says

NEW ORLEANS, Feb. 24 (AP)—Possible excommunication by their church and disapproval by their new governor today blocked the way of Catholic legislators planning to include parochial schools in Louisiana's segregation laws.

The official newspaper of the New Orleans archdiocese in an editorial approved by Archbishop Joseph Francis Rummel warned the lawmakers they may be subject to excommunication if their proposed bills become law.

Incoming Gov. Earl K. Long, pledged to continue segregation, announced "I wouldn't attempt to tell (the Catholic Church) how to run the schools."

Despite these warnings, State Rep. E. W. Gravolet Jr. said "We intend to go ahead with it. Definitely." Gravolet and other sponsors of the proposed legislation are Catholics in the New Orleans area.

"From a religious standpoint," Long said the archbishop "is undoubtedly right" in condemning segregation as morally wrong and sinful. But the incoming governor said Archbishop Rummel "is going too strong" on the issue.

"Maybe he is a little too advanced," said Long. "From a religious standpoint he is undoubtedly right. But at this time it may be the wrong time to push it. I'd hate to have his job right now."

In a pastoral letter read to all masses of the New Orleans archdiocese Sunday, Rummel called racial segregation morally wrong and sinful and gave clear indication parochial schools would be desegregated. Archdiocesan spokesmen have said integration may

(Continued On Sixth Page)

Monroe Selected

Louisiana YMCA Conference Will Be Held Dec. 7-10

The Louisiana Executive Committee of the Louisiana Hi-Y, Tri-Hi-Y Conference met here last night and set Dec. 7, 8, 9, and 10 for the State Hi-Y, Tri-Y conference.

Besides the plans for a state conference the group adopted a theme of "Hi-C's" for the annual state conference. The theme, designated by "C" will depict stress on cleanliness in Speech, Sports, Scholarship and living.

All four topics will be fully presented and analyzed at the annual conference in December.

Charles A. Wood, Jr., general secretary for the Monroe - West Monroe YMCA organization, predicted "one of the best possible conference programs." Wood said some 250 delegates from over the state would be expected at the conference.

Top YMCA official at the meeting last night was J. Ben Duff, of Atlanta, Ga., associate secretary Southern Area Council of YMCAs. He handles youth programs for eight southeastern states.

Duff led discussion groups and program planning last night. John Hannah, state president from Monroe, presided at the meeting of delegates from over the state.

Attending the meeting from Monroe were: Lawrence Lofton, adult advisor of the Lanier Hi-Y club;

(Continued On Second Page)

TODAY!

For Sunday Ads

CALL 2-5161

the want ad number BEFORE 3 O'clock

IF It's worth selling, buying renting, trading, hiring, it's worth a Sunday NEWS-STAR — WORLD "result" ad.

Reach a tremendous circulation audience of over 37,500 in the Monroe-West Monroe area, and throughout north Louisiana.

If you are a phone subscriber, you have a "memorandum account" so just say "CHARGE IT." Ask about our low 7-day rate with cancellation privileges.

Miscellany In The News

(Continued From First Page)

missioner Garland Smith, just back from a trip to New Orleans. The McLennan county grand jury wants to question him about the insurance scandal.

WASHINGTON, Feb. 24 — UP —The Public Health Service removed one of the biggest polio vaccine bottlenecks Friday by releasing 967,000 shots produced under a new radiation safety process.

The process was developed by Parke Davis & Co., which suspended production last summer during the mix-up over safety standards.

In addition to the Parke Davis shots, 751,275 shots manufactured by the Wyeth Laboratories were released by the health service.

ALGIERS, Feb. 24 —UP—French students and war veterans battled security troops Friday in new Algerian street demonstrations. The rioters demanded stronger government action to put down the growing rebel revolt in Algeria.

INDIANAPOLIS, Feb. 24 (AP) — Federal Judge Harold Medina of New York, said today he thinks Communists and fellow-travelers are using racial troubles in the South to their advantage.

Medina said in an interview the Communists are masters at stirring up trouble.

NEW YORK, Feb. 24 (AP) — A mass work stoppage of every Negro in the nation March 28 was called for today in support of the Montgomery, Ala., bus boycott. It would last one hour.

The plan was described as a forerunner to a possible "national Mahatma Gandhi-type movement."

BATON ROUGE, La., Feb. 25 (AP) —Company and union negotiators met tonight with federal mediators in an effort to settle the strike of 2,200 United Mine Workers members at the Ethyl Corp. plant here.

The negotiators opened their session at 1 p.m., adjourned briefly at 7 p.m. and returned to work a short time later.

There was no official word on the progress.

BOSTON, Feb. 24 —(AP)—Some 50 persons were injured tonight when a Boston & Maine 12-car train was suddenly stopped as it neared North Station.

None of the injured was reported seriously hurt.

This sudden stop was caused, police said, when a passenger in car No. 9 pulled the emergency cord about a quarter of a mile from the station.

Senators Ask

(Continued From First Page)

ment to the Social Security Act would be offered first in the Finance Committee, on which he serves. He said he will seek to add it to a House bill broadening the insurance benefits of the Social Security law. The committee is in the midst of lengthy hearings on this bill.

Old age assistance payments are administered under a matching formula.

Under Long's proposal, the federal government would match the first $5 of the state money with $25 of federal funds, instead of $20 as at present.

Above this initial $30, the federal government would match on a 50-50 basis all the additional state contributions up to a total of $65, instead of $55 as in the law now.

Long said the proposal would benefit all of the 2,552,000 persons now on the old age assistance roll. The additional federal cost would be about 184 million dollars a year. Washington now puts 886 million a year into the old age assistance plan.

Dulles Defends

(Continued From First Page)

can look at the calendar and see what year it is—election year—and suspects a good many other people do the same.

So the long-drawn-out session may or may not have justified the announced hope of Chairman George (D-Ga) that it would help get foreign policy bipartisanship back on the rails. But it attracted the most attention and the biggest crowd of any committee session in months.

Dulles made it plain he doesn't think the Soviets have given up their aim of getting the whole world under their thumb. And he said the free nations must guard steadily against a Soviet swing back toward a policy of violence.

The 3¾-hour hearing ended on a not-too-bipartisan note.

Dulles was applauded—for the second time—by a goodly segment of the audience.

But Sen. Morse (D-Ore) asserted the secretary had presented only "a rosy picture of progress" and declared:

"I don't share that optimism at all."

Dulles conceded, under questioning by Morse, that there has been "some growth of neutralism" in the last year among non-Communist nations.

Morse said the trouble with neutralism is that, "There is always the danger that somebody is going to pull the trigger and we're going to find ourselves in a war."

Dulles was invited to testify in greater detail at a closed session next Tuesday. He said he'd accept if he could sandwich it in between his talks with President Gronchi of Italy and his departure for Karachi and other Asiatic points later in the week.

Much of the session was given over to a discussion of the tanks for Saudi Arabia.

Humphrey suggested there was "a lack of proper planning and understanding" involved in the off-and-then-on arms shipment at a time of threatened war between Israel and its Arab neighbors.

Dulles insisted, however, that the tanks could not be used against Israel—while declaring that Czechoslovakian arms shipments to Egypt, on the other hand, would alter the Middle East arms balance "materially" to the disadvantage of Israel.

Undersecretary Herbert Hoover Jr., appearing with Dulles, took personal and sole responsibility for both the decision to hold up the tank shipment eight days ago and for the subsequent ruling that the weapons could be sent after all.

Hoover, who took the actions while Dulles was vacationing in the Bahamas, said President Eisenhower "fully concurred" in the decisions. And he denied published reports that they were made under pressure from White House press secretary James C. Hagerty.

"It was entirely my decision," Hoover said.

Dulles began his testimony with a prepared statement asserting that "during the past six months substantial amounts of Soviet bloc arms have been sent" to the Middle East—that is, to Arab countries. He noted, too, Israel has been calling for U.S. munitions.

"However," Dulles said, "Israel due to its much smaller size and population, could not win an arms race against Arabs having access to Soviet-bloc stocks. It would seem that Israel's security could be better assured, in the long run, through measures other than the acquisition of additional arms in circumstances which might exacerbate the situation."

Dulles wound up with pleas for (1) fresh efforts to settle peacefully the Israel-Arab dispute, and (2) a ban on the injection of the situation into the presidential election campaign. This latter, Dulles said, would only strengthen a view in the Arab states that American actions in the area are keyed to the domestic political situation.

"If Arab suspicions of American intentions are heightened by campaign discussions," he said, "the the interests of the United States and her Allies in the Middle East will be endangered."

"And," he added, "It is my belief it would equally endanger the existence of Israel."

The discussions ranged far and wide when senators — including Humphrey and Sen. Fulbright (D-Ark)—began firing questions at Dulles in what turned out to be an exhaustive session.

Dulles won a ripple of applause from a segment of spectators jammed into the hearing room when he declared at one point that the Russians have failed to impose their will on the rest of the world.

The secretary spoke in sharp disagreement with a comment by Fulbright that the Soviet Union seems to be making progress in efforts to "pre-empt the world."

CONVENTION PLANNERS—A delegation of local, state and southern district officials of the YMCA met here last night and selected Monroe for an annual convention site. The state conference will be held here in December. Pictured above, left to right, front row, are: J. Ben Duff, Associate secretary Southern Area Council, YMCA, from Atlanta, Ga.; Jim Dowden, second La. vice-president, Hi-Y, Tri-Hi-Y conference, of Shreveport; Joan Brunker, first vice-president, La. Tri-Hi-Y conference, of New Orleans. Standing, left to right: Roger Parker, secretary, La. Hi-Y, Tri-Hi-Y conference, of Baton Rouge; John Hannah, La. president, Hi-Y, Tri-Hi-Y conference, of Monroe, and Don Andrews, chaplain, La. Hi-Y, Tri-Hi-Y conference, of Monroe. See Story on Page One. (Staff photo by Bob Hines)

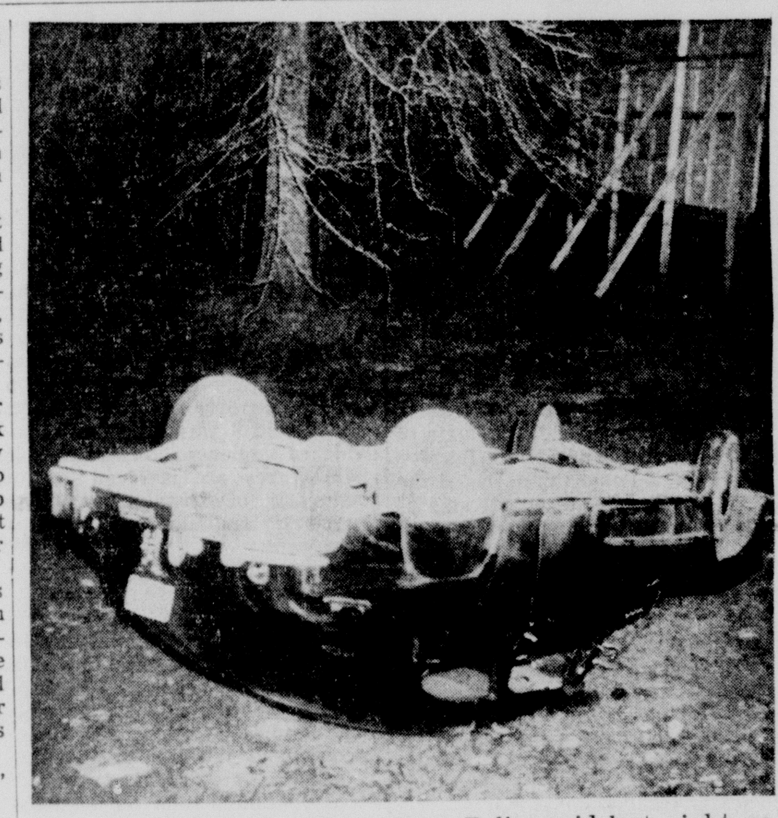

NO INJURIES—Louisiana State Police said last night no injuries were recorded as the above pictured vehicle collided with a second auto on Highway 80, west, near Steep Bayou bride, and careened from the road. Driver of the vehicle, James Allen Drewitt, 16, Route 3, West Monroe, according to state police attempted to pass a second vehicle making a left hand turn. Drewitt was charged with reckless driving. Driver of the second vehicle was identified by police as Willie Woodard, 56, Route 1, West Monroe. (Staff photo by Bill Coleman)

$9,000 Granted

Welfare Board Trims Detention Home Requests

BATON ROUGE, Feb. 24 (AP) — The Louisiana Welfare Board today recommended to pay up to $9,000 on furnishings for a juvenile detention home at Monroe.

The recommendation was placed in the board's proposed budget, to be submitted to the Legislature. It came after L. D. Pettit, Ouachita Parish police juror, asked $20,000 in state aid for the project.

The parish has voted a tax to provide $135,000 revenue over the next five years. After it was voted, the parish found it would cost about $20,000 more.

The board suggested that $20,000 could be cut from the cost by leaving off air conditioning and getting the city to provide certain services.

The home, called the first in Louisiana, is being watched by other parishes now planning similar structures.

Silage Is Appetizer; Other Feed Needed

The appetites of dairy cows will be perked up this winter with tempting, juicy salads of sorghum or corn silage, but this good feed cannot do the job alone, according to New Mexico extension dairyman E. E. Anderson. He says that those dairymen who have the impression that sorghum or corn silage is high enough in protein to reduce protein supplements and concentrates are going to be disappointed with results.

In most cases it pays to feed 6 to 8 pounds of hay, per head daily, with silage Anderson points out. If the silage and dry roughage are non - legume, the protein content of the concentrate mixture should be 20 to 21 per cent. If silage is the only roughage fed, almost one-third of the grain mixture should be a high - protein concentrate.

U. S. farm mortgages debt at a total of $8,200,000,000 has doubled since 1945 while mortgage debts on homes in towns and cities has increased 4½ times.

Louisiana YMCA

(Continued From First Page)

Jerry Womack, president of Lanier Hi-Y club; Bob Carter, president of Slade Hi-Y club; John D. Mullins vice - president of the Twin Cities YMCA, and Wood, general secretary of the Monroe - West Monroe YMCA.

State officers present were: John Hannah, Monroe, state president; Joan Brunken, first vice - president, New Orleans; Jim Dowden, second vice - president, of Shreveport; Roger Parker, secretary, of Baton Rouge, and Don Andrews, chaplain, of Monroe.

No Punishment Of Caffey Planned For Praising Talk

WASHINGTON, Feb. 24 (AP)—The Army decided today that no punishment was warranted in the case of Maj. Gen. Eugene Caffey, its judge advocate general, who commended a Georgia congressman's speech favoring racial segregation.

After a formal investigation of Caffey's remarks, the Army announced a finding that while they were "injudicious" they were intended solely "as a complimentary reference to the speaking ability of a third party."

The third party was Rep. Flynt (D-Ga), an old friend of Caffey's.

Flynt, addressing the Georgia Legislature last month, endorsed the interposition movement by which some Southerners hope to preserve public school segregation in the South.

Caffey, in a subsequent speech to the Georgia legislators, alluded to Flynt' stalk and said:

"If I were going to make a speech I would hope to make one like that.

Later when Negro leaders demanded that he be fired or disciplined, Caffey said he was not endorsing anything but was simply paying tribute to Flynt's speechmaking ability.

The Army investigation was conducted by the inspector general, Maj. Gen. David Ogden.

Caffey, a native of Decatur, Ga., is the Army's chief legal officer.

Massive Clouds Of Dust, Prairie Fires Hit Texas

DALLAS, Feb. 24 (AP) — The worst dust storm of the season roared across West Texas and bordering states today, punched by winds of gale velocity. Four persons were killed and others injured as highway visibility dropped to zero in places.

The Weather Bureau said the dust storm extended from Arizona through New Mexico and West Texas to Oklahoma and Kansas.

Three men died as dust blinded drivers of automobiles in a head-on collision in Beaver County, Oklahoma, north of the Texas Panhandle.

They were William Claude Tennison, 57, of Perryton, Tex.; Carl F. White, 20, of Liberal, Kan.; and Elvis A.Flesner, 36, also of Liberal. Jack Voorhees 30, of Perryton, driver of one of the cars, was hospitalized.

A Texoma, Okla., man, Buck Bonds, was killed when he drove his car into the back end of a truck.

An F-84 Thunderjet was hit by a gust measured at 60 miles per hour on landing at Biggs Air Force Base near El Paso. The pilot, Capt. Raymond H. Trapnell of Berstrom Air Force Base, Austin, escaped unhurt by jumping from the plane as it skidded along the runway.

Gusts of wind were measured at 75 miles per hour at Muleshoe, Tex., on the New Mexico border, but averaged in the 30s and 40s. By nightfall the winds had subsided slightly.

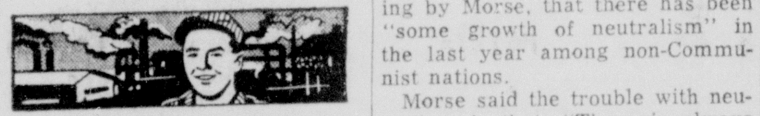

Fast Relief for MUSCLE ACHES

Ease those work-sore muscles fast, take St. Joseph Aspirin. Best aspirin relief money can buy for headache, cold's pain, too. 100 tablets for 49¢. 200, only 79¢.

Get the BEST For LESS, get St. Joseph ASPIRIN A PLOUGH PRODUCT

BOOKS CLOSED all charges made now payable April 10.

CLEVER WARDROBE MAKER of SPUN LINEN

This is the way she likes to look . . . cleverly achieved by coordinates. Suit of wonderful linen. Blouse of woven clip chambray. The fitted jacket boasts soft velveteen at collar, cuffs and two pockets. Skirt is pencil slim. Sizes 10 to 16.

$19.95

2 HOURS FREE PARKING at Car Park or Bennett's with any purchase at $2. or more.

COLORS: Turquoise and gold, Chamois and grey, Lilac and lilac

SILVERSTEIN'S

Wm. Norris, Jr.

Masseur

8:30 a.m. to 12 noon
2:00 p.m. to 5:30 p.m.

Phone 3-2540

610 Cypress, West Monroe

NO PARKING PROBLEM WITH US!

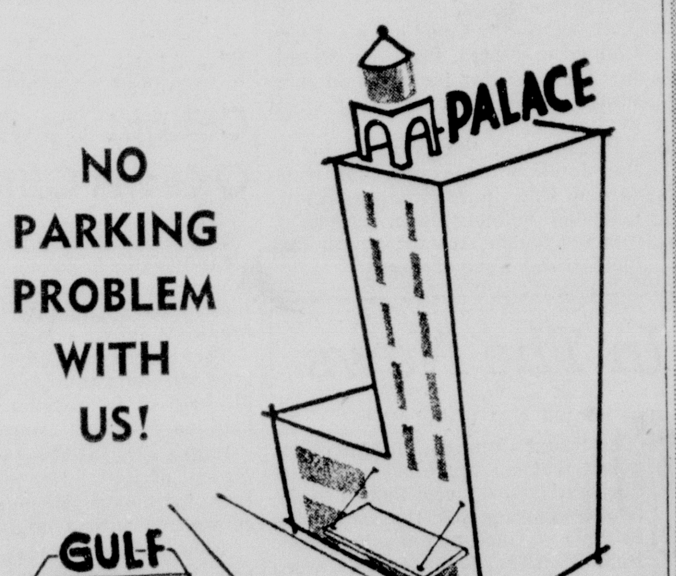

- Just a few steps from our convenient rear entrance!
- Closer than most stores own parking lot!
- Courteous attendants will park your car!
- You're always the same close distance from our rear entrance no matter how crowded!
- A $2.00 or more purchase entitles you to 2 full hours of parking . . . FREE!

Montgomery Ward

124 N. 3rd — Ph. 3-4451

WATCH WARDS FOR Extras!

SATURDAY SPECIALS

WASH 'N WEAR

MEN'S SLACKS REG. 9.95 VALUE

5.88

LIGHTWEIGHT NYLON-ORLON BLEND THROUGHOUT DRIES IN MINUTES. IN WANTED SOLID COLORS AND SPLASH WEAVES.

A Ward's Scoop!

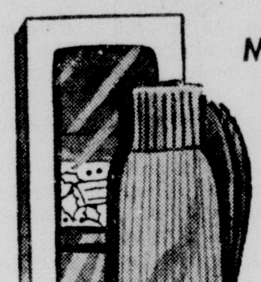

MEN'S NYLON STRETCH SOCKS—REG. 69c

3 Pr. $1

BRIGHT SPRING COLORS, ALL SIZES

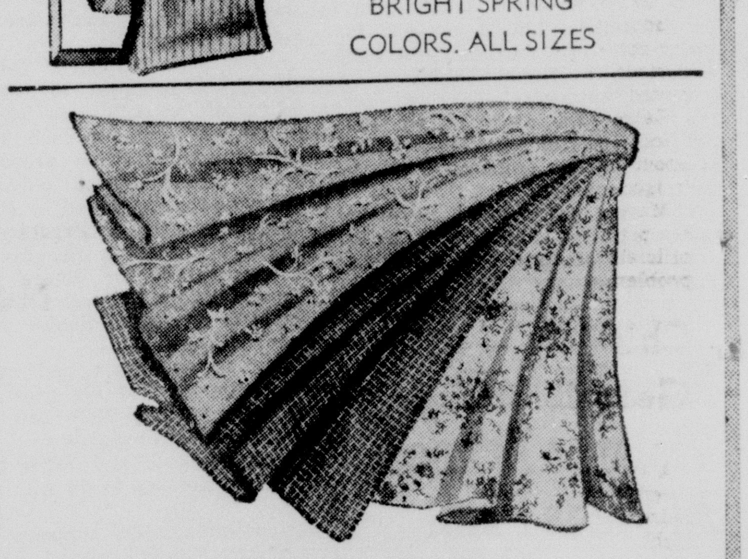

PRINTED PERCALE

REG. 39c YD. VALUE

4 yds. $1

JUST ARRIVED. NEW SHIPMENT WASHABLE FAST COLOR PRINTED AND SOLID SHADES. USE TO MAKE WEARING APPAREL AND CURTAINS

SPECIAL PURCHASE—20" Rotary Mower

99.95 Value—SAVE $30!

- 4 Cycle Engine
- Full 20" Cut
- 2 H. P. Clinton Engine

69.88

$5 Down No Payments Till May

SPECIAL PURCHASE 20" RIDING MOWER

REG. 219.95 VALUE

169.88

SAVE $50

3 H.P. — 4 CYCLE CLINTON — CHAIN DRIVE WITH FOOT OPERATED CLUTCH. COME IN FOR DEMONSTRATION RIDE.

Three Arrested After Thefts At Plumbing House

Three persons have been arrested and will be charged in connection with a series of thefts from a local plumbing supply house which apparently lasted through a period of about two years, according to Monroe Chief of Detectives Hugh L. Tolbert Friday.

The case was broken Thursday by city detectives and Ouachita parish sheriff's deputies who quietly began an investigation of the thefts about two weeks ago.

Those arrested include:

L. L. Hislop, 2405 Nye, West Monroe, who was a clerk in the supply house.

Roosevelt Reed, Sr., 45, of 1611 Wood, Monroe, and Roosevelt Reed Jr., 20, of 802 Ouachita, Monroe who were porters in the store. Both Reeds are Negroes.

All three will be charged with felony theft.

Tolbert said Hislop and the two Reeds will be charged with selling plumbing supplies from the store at various times to a brother of the elder Reed. He said no cash tickets on the sales were made out, and there was no way of telling how much merchandise was taken.

The detective chief said Reed's brother and another employe of the store were also picked up during the investigation and questioned, but released later. He said the other employe admitted allowing the brother to get merchandise on credit, which is against store policy, but said he collected the cash and turned it in later.

About $150 worth of store merchandise was found in the room of the Roosevelt Reed, Sr., Tolbert said.

Both Reeds and Hislop were held in the Ouachita parish jail.

Threatens Arrest For Conductors Who Block Traffic

BOSSIER CITY, La., Feb. 24 — UP—Chief of Police James L. Cathey Jr. today warned that railway conductors who block intersections for more than five minutes during periods of peak traffic will be arrested and jailed.

Cathey said he had received a "flood" of complaints from citizens about traffic being blocked by long freight trains at key intersections.

Mayor Burgess McCranie said he plans to meet with railroad officials in an effort to solve the problem.

Chiropractic Meet Gets Good Crowd

A large crowd attended a public meeting of the Northeast Louisiana Chiropractic League Thursday night.

A business meeting was conducted prior to the general meeting by M. H. Barnes, president of the League. The general meeting was shown a motion picture entitled "Proof."

Building Permits

The following building permits have been issued by city building inspector S. H. Awl:

J. S. James Construction Co., Inc. to errect one story brick veneer residences at 3709,3713 and 3717 Lionel at $8,300 each; and one story frame residences at 1003 and 1011 Mississippi at $5500 each.

Dr. Ben B. Cobb, to erect a one story brick veneer office at 415 Wood at a cost of $31,731.

Dr. Robert M. Simonton and Dr. Fred A. Marx, to erect a one-story brick office at 417 Wood at a cost of $57,564.

Marriage Licenses

John Wiley Johnson, 23, West Monroe, to Elizabeth Lucille Murphy, 16, West Monroe.

Willie Moore McGee, 23, Monroe, to Mattie B. Toliver, 20, Monroe.

Alva D. Medlin, 22, Marion, to Betty Jo White, 22, Huttig, Ark.

Roy L. Rawls, 23, West Monroe, Mary Virginia Works, 20, West Monroe.

Charles H. Hughes, 22, Alabama, and Gladys Hermdon, 25, Kelly, La.

Purposes Given By Recreation Board

LAKE PROVIDENCE, Feb. 24 (Special) — The primary purpose of the East Carroll Parish Recreation Board, as outlined at a recent meeting, is to "furnish recreation and to make available recreational facilities, as far as present funds allow, to all children who want it, in the parish of East Carroll."

The board, under the direction of Frank Voelker, Jr., chairman, went on record as endorsing two programs at the present time, swimming and league ball.

Other important matters discussed were the possibility of utilizing the facilities of the American Legion home, organizing swimming classes from the Monticello and Transylvania area and providing lights in the Monticello and Transylvania area, for night activities.

Regular meeting date was set for the second Tuesday in each month at the school board office. The public is cordially invited to meet and counsel with the board members.

Real Estate Transfers

Arthur Lee Smith to William T. Poole, lot 7, block 17, unit 8 of Highland Subdivision of Sterlington Plantation, $3,700.

Leslie H. Oliver to J. Longino Smith, lot 1, block 2, unit 2, Kiroli Woods subdivision, section 26, T 18 N R 3E, $10.

J. Longino Smith to Zack Robinson Jr., lot 12, square 54, Ouachita Cotton Mills Second Addition to Monroe, $597.60.

Mary Elizabeth Stringer to Michael J. Fontana, lot 25 of square 57 of Ouachita Cotton Mills Second Addition to Monroe, $800.

Lewis R. Whitlock to Louis Arle Whitlock, lot 51 of G. B. Haynes Subdivision, $125.

Ouachita Cotton Mills to J. S. James Construction Company, Inc., lot 16 of block 85 of Ouachita Cotton Mills Second Addition to Monroe, $600.

Arkansas Fuel Oil Corporation to Metropolitan Life Insurance Company lot known as "Green Tract" in Monroe, block 64 of Layton's Third or Southern Addition to Monroe, $25,849.30.

Andrew Newton to Sanders Smith, lot 13 of square 7 of Prichards Addition to Monroe, $500.

Johnny Ray Hutson to Paul B. Moore, lot 2, unit 1, Kiroli Woods subdivision, section 21, R 18 N R 3 E, $11,551.12.

Curtis Webb Martin to John Casey Jordan lot 8, square 56 of Ouachita Cotton Mills Second Addition to Monroe, $5,900.

William James Skipper, Sr., to James C. Takewell, lot 5, of square 52 of Terzia-Wallace addition to Monroe, $400.

Christopher A. Telano to Jesse L. Luther, lot 17 of block 14 of Biedenharn's addition to Monroe, $60.

W. C. Salley to J. S. James Construction Company, Inc., lot 5, square 55 of Lee Avenue addition to Monroe, $850.

Hermann von Helmholtz was the first man to see the interior of the human eye through an ophthalmoscope which he invented, eye experts say.

SCHOLARSHIP SOUGHT

DONALDSONVILLE, Feb. 24—UP—Audistions will take place at the Louisiana State University school of music in Baton Rouge tomorrow in the competition for the 1956 Marie Morrisey Keith music scholarship of the National Federation of Music Clubs. Mrs. Frank Vought, president of the Louisiana Federation of Music Clubs, said that 14 student musicians of Louisiana will compete.

WSCS MEET

SHREVEPORT, Feb. 24 —UP— Some 800 women are expected to attend the 15th annual meeting here Feb. 28- Mar. 1 of the Woman's Society of Christian Service for the South Central Juridiction of the Methodists Church. Mrs. W. E. Horton, Jr., Houston, Tex., president will preside a the three-day conference.

the Palace

They have all the color and comfort you want for Summer!

Short Sleeve Sport Shirts

Jayson

3.95 to 5.95

Jayson takes the masculine outdoor look, and tailors it into handsome shirts that are perfect for any sport-shirt occasion. Of fine cottons, batiste, and rayons . . . in colorful patterns and solids. Come in and see the great selection.

MEN'S SHOP • STREET FLOOR

New Donmoor Polo Shirts for Boys

Wash 'em . . . Wear 'em . . . famous Donmoor Knit Shirts in Tee or collared styles.

New fashion-smart colors and patterns in famous cotton knits. Won't wrinkle, won't rumple . . . always keep their bounce.. Easy to wash, quick to dry and never need an iron.

Jacquards and Solids, 1-6x 1.29
8-20 .... 1.79
Collared Styles .... 2.50 to 2.98
Solid White Tee Shirts 1.69

BOYS' SHOP • SIXTH FLOOR

Tiny girdle with a big stretch!

Princess Chic by Hickory

"Hickory's" wispy, little Princess Chic Girdle easily stretches to your size on your figure—thrill to its polite, yet firm control—enjoy its wonderful comfort and silky smooth softness.

2.48

NOTIONS THIRD FLOOR

Men's Spring and Summer Slacks by Nat. Adv. Brands . . . 7.95 to 14.95

New Shipments! . . . in a full and complete selection. All by famous makers. Styled of wool and dacron, rayon and dacron, dacron, and rayon. Tailored to fit. In all wanted colors for spring and summer.

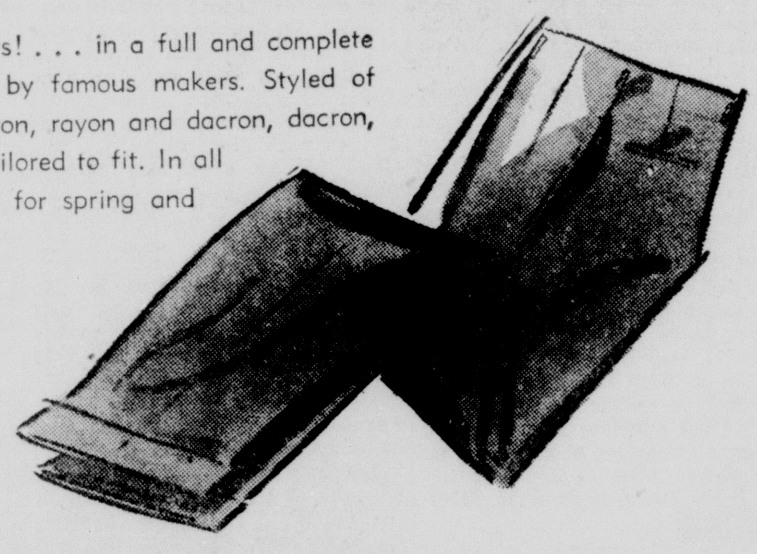

MEN'S SHOP STREET FLOOR

E. O. M. Millinery Sale!

MID-SEASON HATS

Val. to 12.98 $5.

A selected group of early Spring Straws, Felts, and Fabrics . . . all colors included . . . and priced to clear today.

MILLINERY • SECOND FLOOR

the Palace

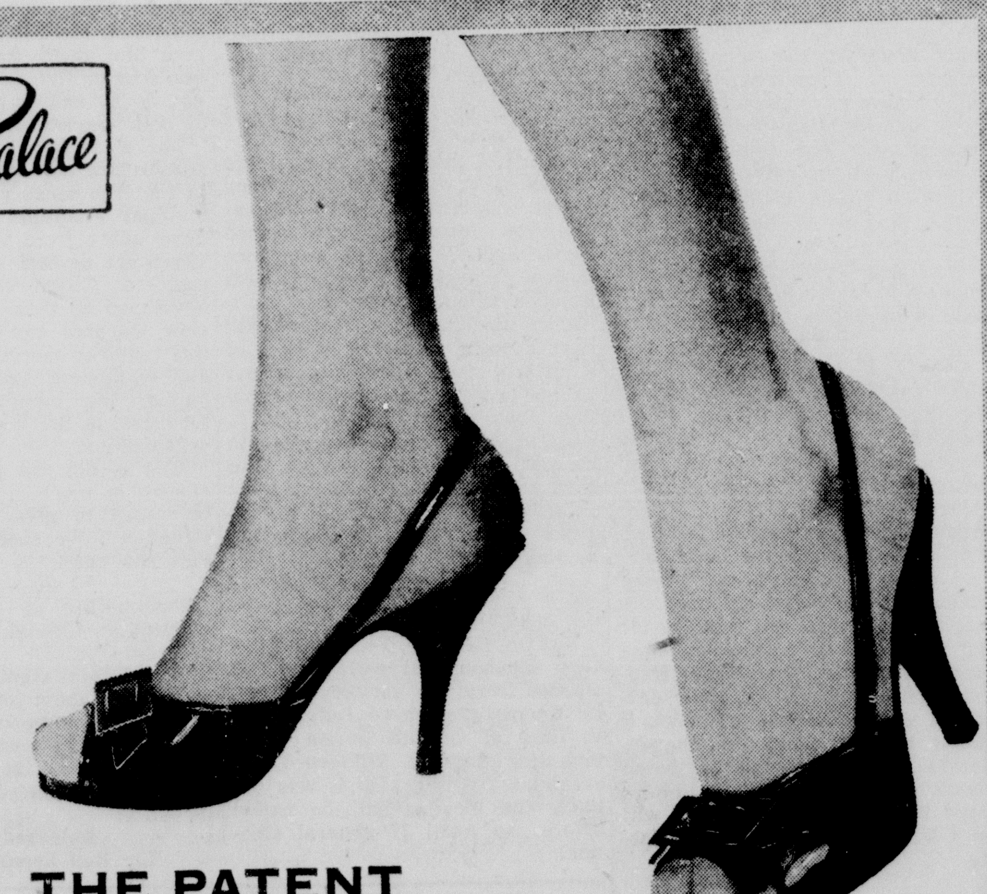

THE PATENT SEASON'S OPEN!

. . . and this close-up fashion photo bares the newest clue on how to enjoy it in confident prettiness! The strap is cinched with elastic's sure snugness (notice that fit!) All its airiness, slenderly '56. Also in Navy calf, Yellow, Sky Blue, or Beige.

Jacqueline 10.95

SHOE SALON • STREET FLOOR

Many-Mannered Coordinates by ROSECREST

ROSECREST'S three piece ensemble in rayon linen takes you everywhere in complete elegance! The figure - flattering jacket knows just where to stop for sensation's sake . . . it's tiny-tucked and iced with Irish lace. The straight and narrow skirt owns up to a piquant pair of Irish lace trimmed pockets and a self belt. Completing the ensemble is a butterfly print sleeveless blouse with flirty convertible collar! Available in pink, blue, sizes 10 to 18.

Blouse 3.95
Skirt and Jacket ensemble 16.95

FASHIONS • SECOND FLOOR

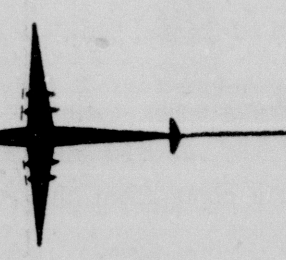

French Purse by Lady Buxton

For coins, bills, photos and cards. Bills can be slipped out one at a time without unfolding your purse! Beautiful, spacious, golden-framed. Variety of leathers and colors. 5.00 plus tax.

ACCESSORIES • STREET FLOOR

Editorials

Racial Bus Boycott In Montgomery

Northern agitators spearheaded by the Communist-infiltrated National Association for the Advancement of Colored People have inflamed the heavy Negro populace of Montgomery, Ala., into boycotting Montgomery City Lines buses in protest against segregated seating.

The boycott, highly organized and highly obeyed, has lasted for seven weeks.

This dramatic development stemmed from an incident last December 5, when a Negro woman, Rosa Parks, was fined $14 in municipal court for refusing to move to the colored section of a bus.

Montgomery ordinances and Alabama state laws require segregation in all municipal and intrastate vehicles of public conveyance.

The NAACP is out to destroy these ordinances and laws.

Negro leaders in Montgomery have decided to destroy them through mass organized defiance and tremendous economic pressure—a boycott directed against the bus company, on a purely racial basis.

This is a dangerous weapon, a two-edged sword that quickly could do incalculable harm to the Negro in the South.

It is a weapon not invoked, so far, by white Southerners opposed to the legislative ukase handed down by a left-wing politically appointed and judicially inexperienced U. S. Supreme Court in the school segregation case.

An Alabama law labels it a misdemeanor to conspire in behalf of a boycott. Under this statute, a Montgomery grand jury the other day indicted scores of Negroes, including at least 26 preachers, as conspirators fomenting the boycott against the bus lines.

The South-hating left-wing radio and television and press and periodicals of the nation, centered in New York, no doubt will pillory Alabama within the next few days, and make it a "whipping boy," along with Mississippi—so far their shining target.

They will say, in millions of pictures and words, that Montgomery is arresting Negro preachers—"men of God."

They will not say, or intimate, that here perhaps is the first unlawful racial boycott on a mass basis ever organized in America, defying local and State laws and the immemorial customs of the South.

The Negroes of Montgomery apparently have placed their supreme faith in the NAACP and various other left-wing organizations; and have, in fact, violated city ordinances and State laws, in a gesture of mass definance, a veritable revolt.

Can the NAACP insure Negroes a living, economic security, jobs, credit, friendship and understanding, education, a place in the sun? Can it become their employer?

This episode is heart-sickening to the thousands of white persons in the South who have labored over the years to help the Negro, and to make his lot brighter, and integrate him into a diverse civilization.

It tends to show that the Negro has progressed little since he came out of Africa as an uncouth savage; and is still incapable of individual thought, governed by witch-doctors, following blind and vicious leadership, easily inflamed against the white friends who have stood by him through thick and thin.

Wherever the Negro has been granted the franchise in the South—and he has it freely in Ouachita Parish of Louisiana—he has abused and defiled that franchise by bloc voting ,in a slavish pattern, rather than exercising his right as an individual.

The Negro is not powerful enough to take over the South, even with the aid of the NAACP.

The quicker he realizes this fundamental fact, the better for him.

Thoughts In A Lenten Season

In this Lenten season, the thoughts and prayers of millions of individuals turn toward God. The hopes of the people who keep at least a token abstinence are uplifted, and their eyes are fixed on the forthcoming Easter, the day of resurrection.

Now Easter as we observe it is a combination of Christian and Pagan mythologies— the name itself derived from the wild Teutons inhabiting the Black Forests of Germany, signifying the arrival of the April Goddess of Spring, "Eostra" or "Ostara".

Yet its root in German is the word "pasch", from the ancient Hebrew "pesach", the Passover— one who passed over.

So, Easter also commemorates the old sacred observance of the Hebrews, the Feast of the Passover.

But yet again, more mighty in significance and meaning, dwarfing all other origins and considerations, it commemorates the triumphant rising of Jesus Christ from the grave.

This latter is the true meaning of Easter to Christian peoples.

Perhaps in this strange trilogy of observances and customs involving Easter, a unity of thought and motivation might be detected.

The spring is the period of rebirth, when life magically renews itself after the winter sleep—and the trees blossom and the flowers bloom, and the birds sing endlessly in the treetops; and the very dawn with its crimson and gold banners in the east becomes a promise of redemption to all who are awake to see its glorious hues.

Here is the visible rebirth of our world after a winter sleep.

Christ, who might perchance have been crucified in the drear December, suffered and died in the early spring, when the fig-trees were leafing and the vineyards were putting forth their tender buds and fruit.

He became the emblem of rebirth, spiritually paralleling the magic of the spring, in all its glorious beauty and its haunting multicolored dawn, a mocking bird singing in the half light—children dancing gleefully in the April rain.

India plans to apply irrigation to an additional 20 million acres in the next five years.

The U. S. natural gas industry has 29,210,000 customers.

Fifty-five per cent of U. S. imports come from the Western Hemisphere.

New York is 13,135 miles from San Francisco via the Straights of Magellan and 5,262 miles via the Panama Canal.

Students at Harrow in England once obtained gunpowder in an abortive plot to blow up a new headmaster, says the National Geographic Society.

THESE DAYS

By George Sokolsky

Too Much Russia

Many years ago, one of my editors complained that in one week, I had mentioned Russia 11 times. (I do not have the letter here, but that is my memory—maybe he said 12 or 13 times.) Of course, today, if you look at the news as it splatters in from all the world, Russia, Russian satellites, neutralists, etc., etc. compose the bulk of it except when Princess Margaret of England is rumored about.

Actually, there is too much Russia in our lives. It must do something to the gall bladder if not the liver. Maybe that is why Grace Kelly's betrothal to Grimaldi seems so important; at any rate, it is a relief, almost an escape from the Russians. I wonder if, Monaco officially is on our side, on Khrushchev's side, or neutral. It does not belong to any of the great international bodies that are preparing to evade war and therefore may have no opinions on the subject. Certainly, Grace Kelly will make it as American as Hollywood, if that is American, which I understand it is becoming. In any event, it is much pleasanter to talk about Grimaldi than it is about Khrushchev, whose seven-hour speech I shall one day read out of sheer duty to you, gentle reader.

Ike's picture, playing golf, did me a world of good and I stopped thinking about the Russians. I do not play golf, so I do not know how much exertion is involved, but if he can play golf, I can walk Joe when I get out of here, and it stands to reason that there is more sense walking an intelligent dog than hitting a little white ball that cannot answer back even if it wanted to.

But I still cannot figure out what the picture showing Ike hitting this small ball proves. Each one has to have his own view of the matter. To Khrushchev it may mean that he might some day wangle an invitation to come to Washington to make a speech against Princess Margaret. He could say about her that she has not ended colonialism in Bermuda which is a wonderful place for Englishmen to go to who do not want to pay income taxes. Some of Khrsuhchev's speeches make that much sense.

But here I am going back to the Russians when I actually sat down to snub them, not to mention them at all. I shall therefore talk about candidates. All the Republican aspirants, except Bill Knowland, are now trying to give the impression that they never aspired at all, that they got their names and pictures in the newspapers by accident, that none of them had press agents or managers, and now, after the Case fiasco, no one will have campaign funds anymore but will borrow for their campaign expenses from their wives. The Republicans all have alibis now that Ike can play golf.

The Democrats are not so fortunate. They have to have a candidate, if they are to remain a party and no matter how hard Mr. Stevenson tries, he is not making the grade because it is now clear that he has to run against Ike and that is not so pleasant, as those of us who supported Bob Taft discovered.

So soon it will be discovered that the Democrats might listen, after all, to that astute master of the fine Italian hand, Carmine DeSapio, who seems to be set on rebuilding the Democratic Party so that it does not become a socialist party in 1960. The real fight will come in 1960 as all the ambitious young men realize. He, Carmine, will have his hands full, shooing off the Americans for Democratic Action, the National Committee for an Effective Congress, the Fund for the Republic and other agencies designed to steal his party for the Socialists.

On that subject, I shall have to read Khrushchev's seven-hour speech, because he seems to have had a lot of unorthodox things to say about the Socialists, he not hating them as much as Lenin or Stalin did. Maybe that is how he intends to conquer the United States without war which is what he said he intends to do. So I shall have to read the whole seven-hour speech to find out if he really said it.

(Copyright, 1956, King Featrues Syndicate, Inc.)

Paul Harvey — News

Tragedy Of The Un-Free Press

"Disgraceful!" "Disgusting!"

"It's getting so you pick up a newspaper anymore and there's nothing on the front page but crime and corruption. It's repugnant."

I know what you mean.

Alongside this one, I have a stack of Moscow newspapers on my desk — "Izvestia," "Pravda." There are no garish headlines in these about lurid court trials or government scandals. I should say not!

There is nothing in these Russian papers about unemployment, student riots, bribery of officials.

The papers criticize the West, but there are no home folks in black headlines.

Now this nice, clean Russian-language palliative would be much more appetizing on my breakfast table or at my bedside than the newspaper you're reading right now. No harsh truths to rile you, no scandals to shake your faith.

But wait a minute. Before we switch subscriptions, let's look at it another way.

Turn back to page one and ask yourself if it really would be better to suppress those stories.

If the crimes of the thousand kinds which make news were not mentioned, then how could society condemn the guilty?

Sweep the dirt under the rug for just a little while and you soon have a very smelly pile.

Soviet farmers visiting here said that back home they never hear of crime, treason, prison riots. That is true.

But the iron curtain that hides the unpleasant protects the guilty!

If the Washington scandals of the early fifties, when hot perfume was being peddled on White House telephones, had never made headlines nobody ever would have become angry enough to clean house.

If the recently resigned government officials had not been pressured by public opinion, there was no valid evidence to justify their dismissal. They had been "indiscreet," and that was all.

But under the X-ray eye of a probing press, that was symptom enough to force their resignations.

In the dictator states, the unfree press publishes nothing to distress or disturb the people.

Government officials live their lavish lives midst vulgar Pompeian splendor, but there is no nosey reporter who dares to expose their extravagance.

If an ambitious underling gets in the way, he is quietly "liquidated."

There is no prying newspaper publisher trying to track him down and discover whether he got a fair trial.

Prison riots, unmentioned, leave the ineffectual warden unmolested behind an iron curtain of censorship.

There is no chance to "throw the rascals out," for there is no way to know who the rascals are.

Turn back to page one just once more. Think about it.

Even if you could, you would not sweep one speck of that dirt back behind an iron curtain of censorship to fester and decay and multiply.

Better far that vigilant, courageous, un-terrified journalists should keep sweeping it constantly out into the open.

You can take it from there.

Copyright 1956, General Features Corp.)

The port of Bordeaux is 60 miles from the sea.

RIPLEY'S — Believe It Or Not!

JUMP INTO OBLIVION

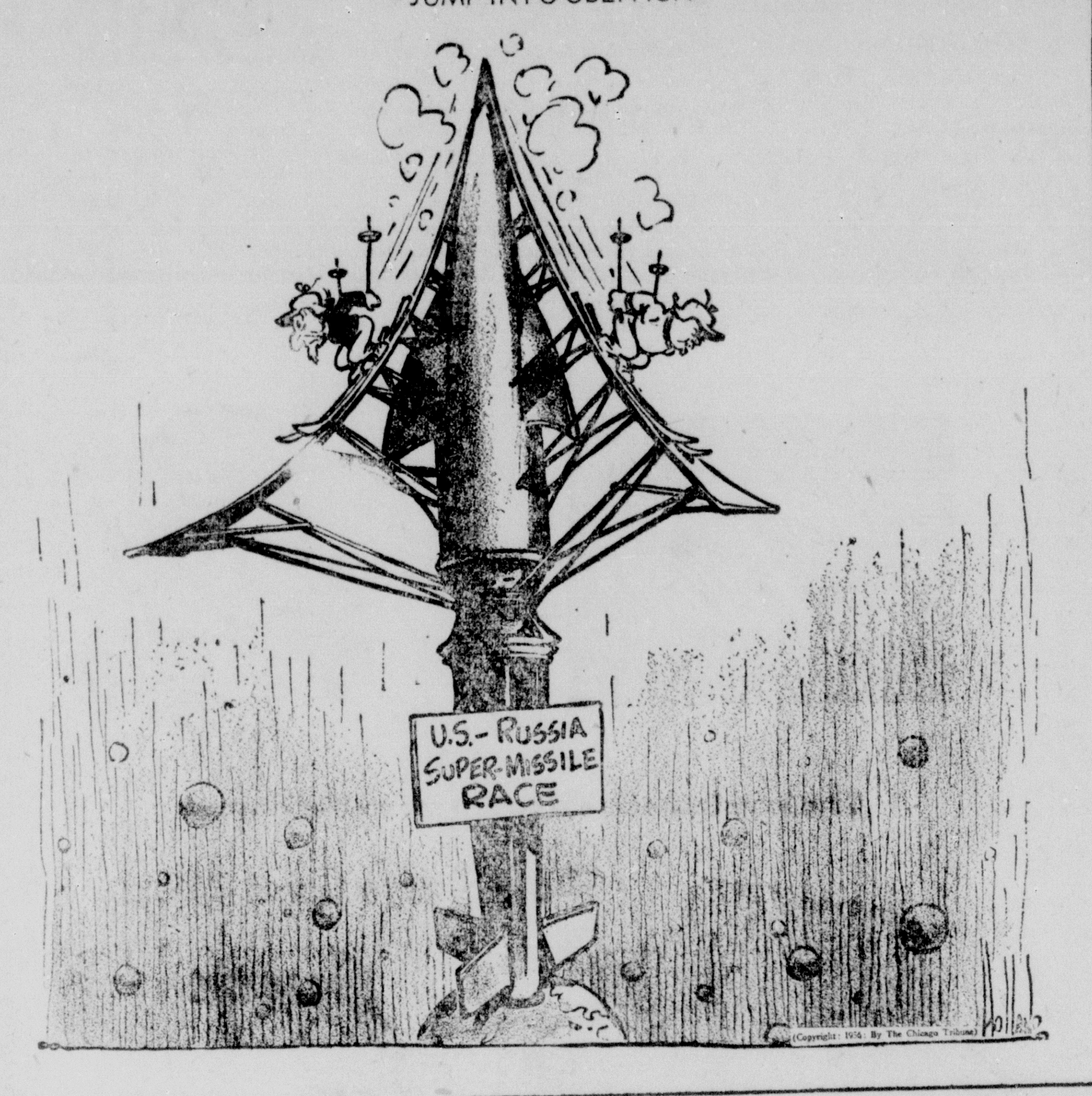

Walter Winchell

Lights Over Broadway

Dear. W. W.: Grace Kelly's clan reserved four suites on the liner Constitution for the wedding trip to Monaco. Guests to the event will have to worry about their own accommodations at nearby Cannes. All press inquiries are being directed to the Consul - General in N. Y. He is working directly with the press attache at His Serene Highness' palace. . . . Billy Daniels' recent ex-wife (Martha Braun) has struck pay-dirt again. Betrothed to Fred Nesbitt, Denver uranium speculator. . . . Perry Como's wedding-gift to Julius LaRosa: Summer replacement on his Satdee night teevee spot. . . . Eddie Arcaro told a pal of mine that if he had whipped Nashua once more last Saturday, Nashua would have fallen apart.

Spotted at the Vanderbilt's Purple Tree: Jack Astor with steel heiress Jo-Anne Daum. . . . Peter Funk, very youthful editor of Faith magazine, becomes a pappy for the 7th time soon. . . . Virginia Copeland, star of "The Saint of Bleecker Street," and baritone Gary Gordon, 3rd (a Cleveland socialite), will make wed-lines. . . . After a dozen years of bliss — Darien, (Conn.) Socialite Nancy Green (cousin to Billy Leeds, copper zillionaire) is in the Southland acquiring her freedom from Edward Bertram of Cannon Mills. . . . Nancy's richer than Barbara Hutton and Doris Duke, hails from Montclair, N. J.

Elizabeth Taylor has another specialist. The traction treatment isn't giving her much relief from pain. Husband Michael Wilding is also a casualty. Fell from his horse on location. Broken ribs. Movie stars have troubles like us commoners. . . . I saw Pamela Churchill (Winnie's ex-dghtr-in-law) at the Latin Q. with Milton Holden, whose buddies are the Windsors. . . . Elizabeth Mason (you saw her in "Can-Can") has established residence in Cal. to melt from her former ever-lovin'. . . . Handsome Washington lawyer Eaton Chalkley appears to be No. 1 (as of an hour ago) with Susan Hayward.

Shaw's "The Admirable Bashville" (written in 1901) is having its first professional New York showing at the Cherry Lane. Ditto for "Dark Lady of the Sonnets" penned in 1910. . . "Lease of Life" (starring Robert Donat), at the little Carnegie, is getting the fastest play-off-dates of any "art film". . . . Phyllis Perlman, one of the better legit publicists along Broadway, is in Mexico still grieving for her husband. . . . One fan mag describes movie hero George Nader's home as being "tastefully decorated with a real he-man aura." (Girls hanging from the chandeliers?) . . . Unless some big horse shows up (in the $100,000 Flamingo) Whitney's "Career Boy" will be a 5-2 Winter book Derby favorite.

58th Street (from 3rd Ave. East) is trying to become the gay set capital. One place there which has a sign saying "closed for alterations" may never open again. If you look real close you will see a small notice suspending the joynt's license. . . . "The Ziegfield Follies" is budgeted at $360,000, one of the costliest shows in all history. It will charge $8 a ticket at the Winter Garden, scaled to gross $70,000 a week, an all-time high. . . . Joanne Connolly Patino got her lit-tul hand kissed by Merrick Watson at Chateau Madrid. He is Jamaica's top-rated polo star. You met her recently on your front page.

Nothing much is heard of Comrade Molotov anymore. But his brother-in-law (Sam Karp of Bridgeport) is cleaning up in Conn. realty. One of that State's ten richest men. (Capitalism is better, eh, Sam?) . . . Well, you live and learn when you work for Winchell. I just found out what stunt men get to fall from a building (40 feet) to the sidewalk. . . . $250 . . . Diana Barrymore's collaborator (Gerold Frank) blocked a move to send her to a sanitarium. He insisted he needed her in N. Y. to finish her autobiog. If she reveals all—it should out-click "I'll Cry." . . . You'll adore Cornell Borchers in U-I's pic, "Never Say Goodbye." Scads of class, a la Garbo and Bergman.

Sir Laurence's film of "Richard III" has some innovations of Shakespeare's text that will rock scholars. He's changed lines, shifted scenes, etc. with reminds me—all Sir Laurence had left after the publicity bout with Marilyn was his title . . . They say the Ford Motor Co. has the teevee scoop of the year. Sponsoring all sessions of both nat'l conventions . . . The Gen'l Motors exec who slugged bandleader Gene Wms at that Yule party may get 3 to 5 years if indicted.

Reaching for Stardom is like this: Cute Peggy McCay quit after 4 years as heroine on the CBS program, "Love of Life," to work for $30 per as the love-sick ingenue in "Uncle Vanya," with Franchot . . . Pasadena, Cal., will be interested to learn that Ike's vacation place (Thomasville, Ga.- calls itself "The Rose Capital of the World" . . . Teresa Brewer, the song star, has 3 darling images, all different. Kathy, 5, has brown hair and brown eyes. Susan, 4, has blonde hair and blue eyes. Megan, 1½, is a redhead with grey eyes . . . Tersa has her own private Rainbow!

Playwright Arthur Miller says the U. S. is as bad as Russia in treatment of artists whose views differ from the majority . . . Praps, but there's so much more money in it over here . . . When teevee was in its diapers I remember you introduced the coined word "vidiot" . . . Well, a science fiction yarn (just published) uses it for a title . . . The new building on Park Avenue at 53rd will have a one - acre pool in front of it. It will need 40,000 gallons per second to give it the feeling of motion. Seagram's is building it . . . Gunnar Back is news director with his own programs in Philly. Quit ABC after 16 years in Washington . . . "Fanny" hit the 5 million gross mark. Josh Logan enjoying another laugh.

SPECIAL ELECTION

BATON ROUGE, Feb. 24 —UP— Gov. Kennon will call a special election to fill the vacancy created by the resignation of Judge Fred V. Oser of Orleans parish criminal district court. Wilburn Lunn, executive counsel, said it was unlikely the election will be called before the April 17 general election.

Our Children

By Angelo Patri

Individual Instruction

There is a great deal of talk about individual instruction in the public schools and, in my opinion, a good measure of it is froth and no substance. Individual instruction means, or it should, the teaching of the one pupil. That is an ideal and as schools now exist, an impossible one.

The makeshift approach to this standard, the division of a class of 35 to 45 and up into a number of small groups, making each class a Little Red School House, is one of the reasons for poor accomplishment in the fundamental subjects. Silent reading in these groups in the primary grades is another cause of poor reading accomplishment. Not ability. Often the ability of the children was not tapped in usch administration.

Now the individual child should be considered, the course of study must meet his abilities and his limitations. These too, have often been overlooked. In every class there are children of high ability—gifted, we call them—and children of inferior ability—slow learners, these.

In between lies the great group of children who get along neatly with the usual attention of the teacher. This is the group that will, in time, be known as "The People". They carry the life of the nation and should be valued accordingly. These children give the teacher very little trouble. They ask or need little individual attention.

The groups at either end do need and demand individual attention. The gifted child is soon bored by the lessons suited to the big middle group. He becomes restless, disorderly, disgusted with school, annoys the teacher who has no time to devote to him and often is lost to the field of his talents.

The slow learner, or the one that does not learn at all, is even more a thorn in the teacher's side. He needs individual instruction, the one-at-a-time kind, the only true individual attention, and who is to give him that? Breaking a class into four or five small groups does not do it, and it wastes the time of both teacher and pupils.

The classroom teacher, as most schools are now organized, cannot in the true sense give children individual attention. This must be done apart from the usual class. There are several solutions for the problem. Gifted children can be developed to their highest ability, slow learners can be helped—but this requires special teachers, special equipment and room for the pupils, the equipment and the teachers, in the budget and in the organization.

This is not the problem of the classroom teacher. She should not be asked to give "individual instruction". We should not pretend that she can.

Stammering is a phase some children go through, but they soon overcome it. Dr. Patri explains why children stammer and tells what to do about this habit in leaflet P-2, "Stammering". To obtain a copy, send 10 cents in coin to him, in care of this paper, P. O. Box 99, Station G, New York 19, N. Y.

Released by The Bell Syndicate, Inc.

PORTRAITS

By James J. Metcalfe

Your Own—Unless

I LOVE you, darling, for the faith . . . That you reposed in me . . . And for the promise that you made . . . To love me constantly . . . And I could always hold you to . . . That promise you declared . . . To be my own forever, dear . . . No matter how we fared . . . But if your mind has changed since then . . . I surely will agree . . . To let you break your promise, dear . . . And disappear from me . . . Because I think the world of you . . . And want you for my own . . . And I could have no happiness . . . If I were all alone . . . So if you do not care for me . . . Then let this be the day . . . When I forget I knew you and . . . I slowly drew away.

Worry Clinic

By Dr. George W. Crane

Freda wonders if she should marry a widower or a bachelor. As a rule, we psychologists vote for the widower, other things being equal, for widowers have already been housebroken by their former wives. Thus, they are more considerate and understanding. And often more ardent, too. Use the tests below to pick wisely when you marry.

Case Q-384: Freda M., aged 28, has been going with a bachelor, aged 34.

"Dr. Crane, you have often said

that bachelors are very skittish about marriage," she began.

"And it is quite true, at least to judge from my case. Arnold is a wonderful man, and very considerate, but he shies away from any suggestion of a wedding.

"I really think he loves me more than anybody else. But we have been dating steadily for two years and still nothing has happened.

"Dr. Crane, a widower aged 31, is now asking me for dates, too. What should I do?"

As a general rule, we psychologists find that widowers make better mates than old bachelors, and you can easily see why.

First, the widower has already been housebroken by his former wife prior to her untimely death, so he is more understanding and usually more considerate of a wife.

The old bachelor has thought almost solely of his own selfish enjoyments, so he will often ignore the girl's feeling and hurt her pride on many occasions, even without intending to do so.

For when a bachelor acts naturally, that is more likely to be selfishly.

The established habit of living together harmoniously in marriage requires years of conscientious parctice. Selfish personal wishes must be compromised in favor of dual delights.

Maturity is largely a result of such clashes of individual selfish habits over long years that finally lead to the broader social outlook of the happily married folks.

A second reason in favor of widowers is their greater art as lovers. This again is based in part on longer experience and thus upon greater understanding of a woman's interests.

But another factor often enters into the picture, for a man who has been able to live without a wife until the middle 30's or early 40's, may be weaker in sexual ardor.

This is the type of male who is fond of fishing and hunting or bowling and other masculine recreations. He enjoys them more than he does feminine kisses, because he may be reduced in sexual appetite.

You can often apply this yardstick, even to the middle aged married man, for when he spends an excessive amount of time away from home, it may indicate a waning sexual ardor.

Many very fine men thus are attending committee meetings or Boy Scout affairs or officiating at male clubs and bowling teams, when their more ardent brothers are at home cuddling their wives.

A virile male who has selected an attractive wife, will prefer her company thereafter to that of his own sex.

When men pal around too much with other men in clubs and lodges and fishing or hunting parties, it means they are still emotionally retarded.

They are likely to be fixated back at the "gang" age of 10 to 12 years when little boys have no use for girls and think the sun rises and sets on the male sex alone.

This is a juvenile and immature stage of emotional development, although it may be advantageous to society in some ways.

For instance many men constructively channel their latent homosexual inclinations into boys' work and similar useful functions, whereas others cuddle their stein of beer every night at a tavern.

But the true adult male prefers to cuddle his wife. Girls, use the "Test for Sweethears", enclosing a stamped return envelope, plus 20 cents.

They will help weed out the adult males from the overgrown boys who have remained fixated at the 10-year emotional level.

Copyright by The Hopkns Syndicae, Inc.

Monroe Morning World

(Founded October 20, 1929)
BY ROBERT EWING

John D Ewing, Publisher 1929-1938
Wilson Ewing Publisher 1938-1952

Entered as second class matter at Monroe post office December 10, 1929, under the act of March 8 1879 Published every morning by the News-Star World Publising Corporation 110 114 North Second street

Robert Ewing Jr Chairman of the Board
William H Bronson President
Richard Hale General Manager
Walter B Hatten Managing Editor

Member Of The Associated Press

The Associated Press is exclusively entitled to the use for reproduction of all news dispatches credited to it or not otherwise credited and also the local news therein

The Branham company, national advertising representatives Offices in New York, Chicago, Atlanta, Detroit, St Louis, Memphis, Dallas, San Francisco, Los Angeles, Charlotte.

The Monroe Morning World is an independent newspaper. It prints the news impartially. It supports what it believes to be right. It opposes what it believes to be wrong without regard to party politics.

Not Much You Can Do For Troublemaking Mother

By DOROTHY DIX

DEAR MISS DIX: When I was very small, my mother left my father for another man. Over the years, we children all grew up, made something of ourselves, Dad died and his successor in my mother's affections also passed away. Mom is now alone, aged, with no money. Each of us children (there are four) has had her in turn, only to reap trouble for our pains. She gossips to our neighbors, often falsely, interferes and causes dissension within our households.

I am particularly vulnerable to her troublemaking. I am a divorcee, with a small son, and no one in this town knows my secret. Mother threatens to disgrace me (as she puts it) unless I give in to her on every count. The divorce wasn't my fault, I'm trying to keep it from my child, and want only to devote my life to being a good mother.

If my mother spoils things for me in this town, I am going to move away and leave her, even if it means putting her in an institution. Would I be justified? Margery

ANSWER: Your mother certainly lacks every attribute of a good parent and doesn't deserve to be treated as one. From the facts in your letter, it seems every member of the family has tried to give her a good home, in spite of the fact that she wouldn't stay to provide the same for her own children. There's nothing you can do in the face of her failure to co-operate but put her in a home. Be sure she is well treated there, and your responsibility is ended.

You have a second problem that needs help, too. Why try to keep your divorce a secret? It's bound to come out sooner or later; in the meantime you are racked with apprehension. You can't keep running away forever! If the divorce wasn't your fault, you surely have no reason to feel shame.

Talk the matter over with the minister of your church and I'm sure he'll assure you that it's better to live the truth than to be in constant fear of its discovery.

SNEAKY HUSBAND

DEAR MISS DIX: Thirty-five years ago when my husband and I were sweethearts, he "sneaked" around and went with other girls. Now that we have been married all these years and he has made me a wonderful living, he still "sneaks" around. What answer would you have given me about marrying him had I written for your advice then? A. B. C.

ANSWER: I would have advised against the marriage, but then I prefer a faithful husband to a good living. Do you?

DEAR MISS DIX: We have asked a couple we know to dinner several times. In the six years of their marriage they have never returned the invitation. They always seem glad to see us, but never ask us over. Shall I take it for granted, at last, that they really aren't our friends? Puzzled

ANSWER: The girl may be shy about entertaining. Perhaps you are such an excellent hostess that she's afraid to compete with you. Do they ask other couples for dinner? If not, I'd take a chance and continue the friendship on its present one-sided basis. Try to fathom the reason for their social attitude; maybe you can help them.

Send your problem to DOROTHY DIX, care of this newspaper, enclosing a stamped, self-addressed envelope for reply.

(Released by The Bell Syndicate, Inc.)

Miss. Senators Endorse Plan To Vote Amendments

JACKSON, Miss., Feb. 24 (AP)—A Mississippi Senate committee today endorsed proposals to revise the state's 1890 constitution and add prohibition and tax amendments to the present version.

The call for a new constitution came from Sen. Kelly Hammond of Columbia, chairman of the constitution committee which recommended passage of his bill.

Enactment of Hammond's measure would authorize the election on July 17 of two delegates from each county to take part in a constitutional convention. Each delegate would be paid $25 daily while at work, a total of $4,100 daily for all 164 delegates.

The convention would start to work in Jackson on Sept. 10, but no date was set for it to complete its revision.

A statewide election would be held in not less than three months nor more than four months after the new constitution is drafted. The revision would be adopted if favored by a three-fifths majority of the qualified electors.

A Senate concurrent resolution approved by Hammond's committee would write prohibition into the current constitution through an amendment banning the manufacture, transportation and sale of all intoxicants stronger than four per cent.

The amendment also would make it unlawful to tax such liquor. This would eliminate the 10 per cent "black market" tax imposed on the sale of illegal merchandise. Liquor also is subject to a five per cent tax although the legal state sales tax is three per cent.

Gov. J. P. Coleman wants the black market tax repealed but the House Ways and Means Committee recently rejected a bill designed for that purpose.

The Senate Constitution Committee approved a concurrent resolution calling for a freeze on the sales, gasoline, income and inheritance taxes at their present levels.

Both amendments would be voted on in the November general election.

WISHING WELL

Registered U. S. Patent Office.

5	7	6	2	8	3	7	4	8	7	2	4	3
G	Y	N	S	C	T	O	B	R	U	U	U	R
8	4	3	5	7	4	6	8	2	3	7	5	6
E	S	E	O	R	I	E	D	P	A	C	L	W
2	6	4	7	3	8	7	5	6	4	8	3	5
E	H	N	A	S	I	S	D	I	E	T	U	E
8	3	5	2	7	4	6	3	8	5	6	2	4
I	R	N	R	H	S	G	E	S	R	H	S	S
5	4	7	6	8	3	7	5	2	6	4	8	3
O	U	N	E	D	D	E	M	A	T	P	U	D
2	8	6	4	7	5	2	8	3	4	6	5	8
V	E	H	C	E	A	I	Y	A	U	I	N	O
4	3	8	5	2	6	4	3	7	2	5	4	6
R	T	U	C	N	C	V	E	D	G	E	E	S

HERE is a pleasant little game that will give you a message every day. It is a numerical puzzle designed to spell out your fortune. Count the letters in your first name. If the number of letters is 6 or more, subtract 4. If the number is less than 6, add 3. The result is your key number. Start at the upper left-hand corner of the rectangle and check every one of your key numbers, left to right. Then read the message the letters under the checked figures give you.

Broken Axle Blamed For Fatal Train Derailment

ODENTON, Md., Feb. 24 (AP) — The Pennsylvania Railroad said today an axle which unaccountably broke caused the derailment of the Embassy passenger train in which five persons were killed and more than 100 injured.

The 14-car train was speeding at 80 miles per hour over the flatlands between Baltimore and Washington when the accident happened yesterday. Nine cars were derailed. Three of them overturned.

J. A. Schwab, regional manager for Pennsylvania Railroad, said normal lubricating procedures had been followed and no defect in the bearing had been found.

"The roller bearing journal where the axle broke was inspected for oil level and lubrication in Sunnyside Yard, New York, on Feb. 19, just four days before the accident, and was checked in normal inspection in Washington before the train left last evening," Schwab said.

". . . Our present conclusion is that the accident resulted from a fracture in the axle itself, which type of failure is extremely uncommon," he added.

Four of the injured were still on the critical list tonight.

Railroad officials joined investigators from the Maryland Public Service Commission and the Interstate Commerce Commission in the search for the cause.

The train was bound from Washington to New York. It cracked up about 5:22 p.m. shortly after passing the Odenton tower.

Most of the passengers were from the New York-New Jersey and Baltimore-Washington areas.

The dead were Alexander Nero, 22, Trenton, N.J.; Thomas Reed Johnson, 35, and Alfred B. Haupt, both of Baltimore; Sydney Jackson, 50, New York City, and Edward Q. Holloway, 63, Wilmington, Del. Jackson was a train porter and Holloway a flagman.

On the critical list were Michael Buddy, Trenton, N.J.; Jerry Tucillo, Trenton, N.J.; Elliott Sturgis, Gibson Island, Md., all at Ft. Meade Army Hospital, and Niles M. Markusson, 74, of Jersey City, N.J., at Anne Arundel General Hospital, Annapolis, Md.

BE A GOOD AMERICAN!
BE AN ARMY RESERVIST

Young Men between the ages of 17-18½ can fulfill their Military Obligation while in High School & College Draft Deferred.

Ask about the New Reserve Law without obligation. Contact your local Army Reserve Unit Advisor at Bldg. T-39-2, Selman Field, Monroe. Telephone 9960.

Train at Home, the Army Reserve Way

GOODYEAR

REPEAT SALE!

★ Only A Few Of These Outstanding Bargains Left!

BETTER HURRY . . . THEY'RE GOIN' FAST

ONLY 3 LEFT!

BIG 11 Cu. Ft. G. E. DELUXE REFRIGERATOR

With revolving shelves. Full width Freezer. Butter Conditioner. Large Door Shelves. Beautiful Color-Styled Interior.

$10 DOWN DELIVERS

★ Reg. $329.95 REDUCED TO ONLY . . .

• Big 11 cu. ft. Size

• $2.85 PER WEEK

$259.95

4 LEFT! and they're GOIN' FAST!

★ GREATEST TV BARGAIN EVER!

NEW 1956 PACER 21 TABLE MODEL TV

Now you can enjoy TV'S FINEST PICTURE AT THE LOWEST PRICE EVER!

BIG SCREEN!

260 Square Inches of Clear Picture Area.

★ REDUCED TO ONLY

• MODEL 21T32

$159.95

★ Only $2.50 WEEKLY!

• $10. Down Delivers!

Pre-Season Special!

ROTOMATIC 18 INCH MOWER

LAWN MOWER

Dependable Quality—Outstanding Value At This Sale Price

Here's the mower that will do the job for less! There's plenty of power in the easy-starting 1.8 h.p. 2-cycle engine. Lightweight, easy to handle. Mulches cuttings.

$59.95

★ $6. Down ★ $1.25 per week

KING-SIZE Wastebasket

BIG 35-QT. SIZE

Limited Quantity! NOW ONLY . . .

$1.29

• Saves space and frequent emptying!
• All-steel construction!

Here's a big utility wastebasket for home, workshop, office, or nursery. Easy to clean. Your choice of red, white, or yellow. Top diameter: 13". Height 23".

HURRY — GET YOURS WHILE THEY LAST

Save as much as . . .

50% ON THE COST OF NEW TIRES!

GET XTRA-MILEAGE

NEW TREADS by GOODYEAR

Jamboree priced at → $9.95 Exch. SIZE 6:70x15

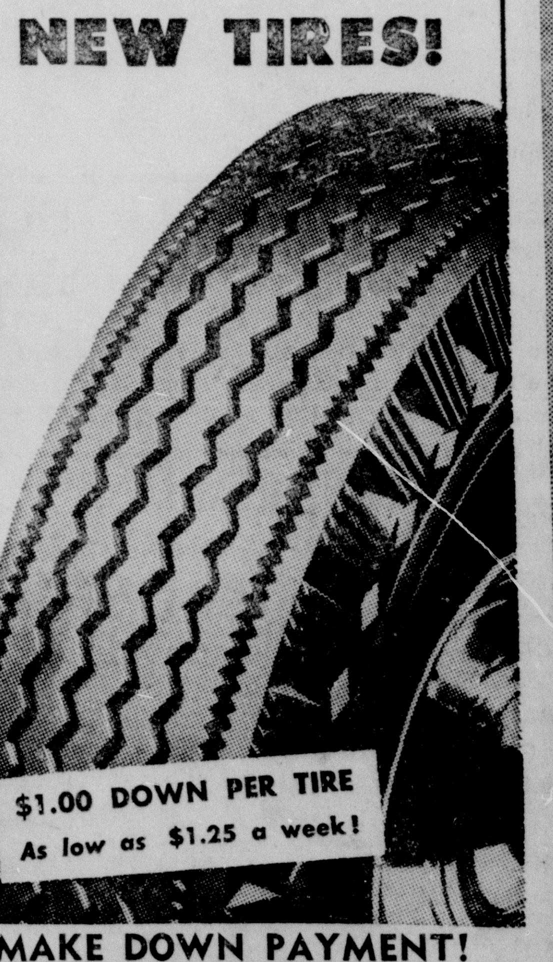

Stop taking chances! Don't drive another risky mile on worn, smooth tires. Let us renew them with Xtra Mileage New Treads by Goodyear. Stop in now and SAVE!

★ LET YOUR OLD TIRES MAKE DOWN PAYMENT!

LARGEST FREE PARKING AREA IN DOWNTOWN MONROE

GOODYEAR SERVICE STORE

309 WASHINGTON

DIAL 3-1315 . . . 3-1316

Northwestern To Host Students From High Schools

NATCHITOCHES, Feb. 24—(Special) — A district meeting of the Future Business Leaders of America, which is expected to attract some 200 to 300 high school students from 18 high schools, will be held on the Northwestern State College campus Saturday.

N. B. Morrison, head of the NSC business administration department said purposes of the meeting — first annual district conference — will be to elect a vice - president for the central district of the FBIA and to run elimination contests in song writing, spelling, "Mr. Executive" and "Miss Secretary" contests.

Winners of the district contest will be eligible to participate in the state contest, to be held in Shreveport the middle of March, Morrison said.

Program for the day - long event will consist of registration in the Little Theater of the Fine Arts Building at 8:30 a.m., to be followed by a general session at 9:30 a.m. Contests will be held at 10 a.m. Election of officers at 1 p.m. and a second general session at 2 p.m. will conclude the convention.

Conducting the meeting will be Richard Clanton, executive secretary of the FBIA, and Miss Gladys Peck, state supervisor of business education, both from Baton Rouge.

Schools participating are Anacoco, Bolton High of Alexandria, Boyce, Buckeye, Calvin, Cloutierville, Dodson, Kisatchie, Natchitoches, Pineville, Pleasant Hill, Sicily Island, Sikes, St. Mary's of Natchitoches, Tioga, Vidalia, Winnfield and Coushatta.

Bar Association Studies Justice In United States

NEW ORLEANS, Feb. 24 (AP) — The American Bar Assn. is taking a close look at the way justice is handed out to criminals in the United States.

The National Assn. of County and Prosecuting Attorneys today listened to a description of a pilot study on the administration of criminal justice.

John A. Pettis Jr., assistant director of the study, said work began this month in Wisconsin, Kansas and possibly a third state also will be studied in the three-year program.

The over-all project will cover 17 states in five years. The Ford Foundation has granted $200,000 for the first year of study.

Pettis, former deputy district attorney of Alameda County, Calif., said the big problem at present is to select what aspects of criminal justice to study.

"We start by taking crime as a fact and then study all the factors relating to it insofar as the administration of justice is concerned," said Pettis, who lives in Oakland, Calif.

"What we're aiming for is to arrive eventually at a code of minimum standards and procedures," added Pettis.

The project is under the direction of Arthur H. Sherry, professor of law at the University of California.

Jury Votes To Keep Registrar

VIDALIA, Feb. 24 —(Special) — The Concordia parish police jury voted eight to three not to remove Grover Burke, registrar of voters, from office and then ordered an immediate purge of the parish voting rolls.

In the compromise move, Burke was instructed to remove all illegal voters from the rolls of the parish. He was instructed to seek legal advice in matters pertaining to registration from Nathan Calhoun and W. Clyde Falkenheiner, of Vidalia, who will act as assistant district attorneys.

The purge was ordered following a proposal to remove Burke from office which was made at a meeting of the police jury on Wednesday.

The action came at a meeting of the police jury which was attended by a crowd of six or seven hundred people, including fifty or more high school students of the parish.

Because of the intense interest in matters, which were brought out the meeting was held upstairs in the courtroom, instead of in the police jury room downstairs where meetings are usually held.

The crowd which filled both floors of the courtroom and overflowed into the corridors of the building eagerly applauded when a resolution was presented by W. W. Kelly, member of the police jury from Ward 7 (Lake St. John) asking that the police jury pass a resolution urging that Grover Burke be relieved of duty.

Kelly's move to relieve Burke from office was presented after an hour long meeting in which U. B. Evans, of Haphazard plantation, stated that the laws of the state of Louisiana had not been complied with.

Evans stated, on taking the floor, that he had been asked by a number of persons, present at the meeting to present the facts.

The large attendance included persons from all over the parish, who had heard news of the meeting and what was to transpire "by word of mouth."

Evans said that the laws of the state had not been complied with in regards to registration of Negroes in Concordia parish.

He said that some years ago some literate Negroes had been legally registered after meeting the requirements, but since that time anyone who filled out a blank, furnished for the purpose had been considered a legally qualified voter.

"That is not the law," said Evans, adding "the blank is very simple." He said that he believed that about 90 per cent of the Negroes registered in recent years had done so illegally.

Negro Indictments

NAACP Official Claims 'Soviet Methods' Used By Alabama Grand Jury

CHARLESTON, S. C., Feb. 24 (AP)—Roy Wilkins, executive secretary of the National Association for the Advancement of Colored People, said tonight the indictment of 100 Montgomery, Ala., Negro leaders under a state anti-boycott law was "the Soviet communism method."

"Here we have the police knocking on doors and taking men away," he said. "Here we have mass arrests. Here we have a grand jury delivering a general lecture on observance of the segregation line. Precisely like the Communists."

Wilkins spoke at the southeast regional convention of NAACP. In his prepared speech he criticized Thomas Waring, editor of the Charleston News and Courier, for a recent Harper's Magazine article on the race situation in the South; attacked the white citizens council for "creating the climate in which violence has occurred;" and said "United States senators go about the country preaching lawless defiance of courts and constitutional government without sharing the responsibility for the violence that may ensue."

Discussing the Montgomery buy boycott by Negroes, Wilkins said "Montgomery whites claim not to be able to understand 'their' Negroes. Well, I'll be glad to explain. 'Their' Negroes are sick and tired of segregation, of the insults and mistreatment and daily humiliations. It is that simple. Their cups have run over.

"The grand jury to the contrary, there was no 'outside interference' at Montgomery. Negro ministers there took the lead and guided their flocks toward dignity. The entire nation has been inspired by their quiet Christian courage."

AT YOUR SERVICE
6 DAYS
AND SUNDAY
'Til 10:00 P. M.
LOUISVILLE PHARMACY
DIAL 2-5127

City Court

MONROE

In city court Friday, Judge W. M. Harper heard the following cases. Dennis Freemont was fined $400 on a charge of driving while intoxicated.

Four persons were fined $25 each on a charge of public drunkenness.

In other action, Judge Harper heard cases against 23 persons for traffic violations and imposed fines totaling $105.

Rebel Flags

Chicago Facing 'Bombardment' By Southerner

OXFORD, Miss., Feb. 24 (AP) — The South will rise again — up into the air over Chicago Monday when a southern disc jockey drops 25,000 Confederate battle flags.

Allen English, record spinner for an Oxford radio station (WSUH), planned to leave here in time to drop the red, white and blue paper emblems over Chicago's loop and lakefront areas about noon.

In Washington, a spokesman for the Civil Aeronautics Administration said today the CAA had no objection to the flight as long as no safety rules are involved.

English, 27, conceived the idea after Mississippi-born disc jockey, Al Benson showered copies of the U. S. constitution on Jackson, Miss. last Wednesday.

Benson, 48-year-old Negro who now works for a Chicago radio station, hired two white men to make the air drop "to wake up the citizens of Mississippi because their leaders are leading them in the wrong direction." He pulled out of the trip at the last minute on grounds Mississippi authorities had not answered his requests for protection.

A Mississippian's working knowledge of the U. S. constitution is as good as that of Benson's or almost anyone else, English remarked. He said that his flight of retaliation has two purposes:

First, the Confederate battleflag "is still, and will for some time to come, remain an honored symbol of the great Southland."

Secondly, he doubts if the battleflag is familiar to the average Chicago native who might like to have one as a souvenir.

GIRL SCOUTS BEGIN COOKIE SALE — George Riser, right, principal of Central Grammar School is pictured purchasing a box of Girl Scout cookies from Brownie Scout Lynn Hollan, left, of Troop 10. Girl Scout Barbara Tynes, of Troop 38, looks on. Early each year Twin Cities Girl Scouts sell cookies to support the camping and program activities of the council. (Staff Photo)

Governor-Elect

(Continued From First Page)

come sometime after September 1956.

In the face of the letter, four legislators asked that private schools be included in Louisiana's segregation laws, which were declared unconstitutional by a special three-man federal court last week.

In its editorial, Catholic Action of the South said the proposed laws were "so grave that under certain conditions the offenders automatically incur excommunication."

Archbishop Rummel later issued a statement that he had approved the front page editorial but did not consider it a threat of excommunication.

". . . The laws would directly interfere with the jurisdiction of the church in its pre-eminent mission of education . . . The end result could well be complete state control of religion," the editorial stated, adding:

"If the laws were put into effect, automatic excommunication would be incurred by those who worked for and voted for their passage and by those who appeal to lay authority for their application, such as persons who besought sheriffs, chiefs of police, or courts to put provisions of the laws into effect."

The editorial, signed by editor M. F. Everett, warned: "Control of education of youth and suppression of religious activities have always been among the first steps toward a dictator state."

Excommunication is the severest punishment a Catholic can receive from his church. The excommunicated person is barred from the sacraments, including communion and last rites.

Long, a Baptist who will take office May 15, said he is inclined at present to oppose any legislation that would force the parochial schools to continue segregation. Long is the younger brother of the late Huey P. Long, who provided free buses and text books to parochial schools when he was governor over 20 years ago.

The incoming governor repeated his campaign pledge to keep segregation in Louisiana.

"I believe I can maintain segregation in Louisiana for the four years I am governor," he said. "I just have enough confidence I can do as much toward handling the situation as anybody else. I don't believe we are going to maintain it dogging it and raising hell."

Two of the legislators who suggested the legislation were defeated Tuesday in their bids for renomination by the Democratic Party, equivalent to election in Louisiana. The others are Rep. Gravolet and Rep. C. Cyril Broussard.

Broussard declined comment but Gravolet said:

"I am primarily a representative of the state of Louisiana and I don't see how anybody can influence my vote for any legislation whatsoever.

"If excommunication goes into effect, I don't see how any Catholic can be elected to public office."

Sen. W. M. Rainach, chairman of Louisiana's Joint Legislative Committee on Segregation, said the Legislature, which meets in May, will be more concerned with the feelings of the majority of Catholics in the state than with those of any individual.

He termed the excommunication warning "contrary to the feelings and wishes of the overwhelming majority of the Catholic people."

Louisiana's segregation laws, passed in 1954 to circumvent the U.S. Supreme Court ban on separate schools for whites and Negroes, excluded parochial and private schools at the request of Archbshop Rummel.

—Obituaries—

MRS. BEN THOMPSON

The funeral of Mrs. Ben Thompson, 63, who died Thursday in a local hospital, will be held in Southside Methodist church Saturday at 10 a.m. Rev. W. T. Hemphill and the Rev. Lea Joyner will officiate. Interment will be in Riverview Burial park and the Mulhearn Funeral home will have charge.

She is survived by her husband, Ben F. Thompson, of West Monroe; one daughter, Mrs. T. E. Fuller of Monroe; three sisters, Mrs. A. J. Turner of West Monroe, Mrs. Lonnie Medaries of Monroe, and Mrs. C. D. Wadlington of Monahans, Texas; three brothers, W. L. Coleman and G. E. Coleman, both of Epps, S. L. Coleman, of Hodge; and two grandchildren.

RICHARD MONROE ROARK

COLUMBIA, Feb. 24 (Special)—Funeral services for R. M. Roark, 71, who died at a local hospital today will be held at 3 p.m. Saturday at the Columbia Free Methodist Church.

Revs. Davis and Fisher will officiate. Interment under the direction of Riser and Son Funeral Home of Columbia will follow in the Welcome Home cemetery.

Survivors include his wife, Mrs. Stella Roark, Grayson; three daughters, Mrs. Alma Nettles, Shreveport; Mrs. Flacie Wallace, Good Pine, La.; and Miss Elsie Ruth Roark, Grayson, six sons, Rally of Eunice, La.,; Ray and Richard, of Olla; Davis of Shreveport; James, of Many; and Lavone of Grayson; two brothers, Duncan and Newton Roark, of Grayson; 22 grandchildren and five great grandchildren.

College Delegates Attend Meetings With Wide Scope

Northeast State's Commerce and Agriculture Departments have been represented at recent professional meetings on state and regional levels.

W. L. Perkins, head of the Commerce Department, has been in Baton Rouge, where a three-day meeting closed Friday for the Louisiana State Management Conference.

Dr.Jasper G. Hammons, associate professor of agronomy, attended the southern section of the American Society of Agronomy meeting and the fifty-third annual convention of the Southern Agricultural Workers held in Atlanta, Ga.

The Louisiana State Management Conference was sponsored by the College of Commerce of Louisiana State University for business administration department heads and deans of business schools in this section of the south.

Chief aim of the conference is the development of more effective personnel relations in Louisiana and surrounding states. The executive committees of the organization attempts to assist in achieving this objective by arranging programs in which timely subjects are considered by business leaders in the state and nation.

Subjects of some discussions were: "The Problem of Promoting the More Able Employee," "How Working Conditions Affect Morale," "Cooperation in Industry," and "Women in Industry."

The agriculture meetings attended by Dr. Hammons brought together workers from the various branches of agriculture to review recent findings in agricultural research. This is the primary reason for the annual sessions, Dr. Hammons said.

Though the research material dealt with southern agriculture, the approximately 1,200 persons who registered for the convention represented thirty-four states and two foreign countries.

Man Slays Wife, Turns Gun On Self

FORT WORTH, Feb. 24 — UP —C. H. Ellis Jr., 35, walked into the kitchen of his Fort Worth home Friday, shot and killed his wife, eased her body tenderly to the floor and fired a bullet through his heart.

A neighbor, Mrs. D. W. Dollar, who is six months pregnant, watched the murder and suicide. She had been drinking coffee with Mrs. Ellis, 31.

Mrs. Dollar told officers that the couple's three children — two girls and a boy—were in school at the time. She said Ellis entered the kitchen without warning.

"He walked up to his wife as if he were going to kiss her," Mrs. Dollar said. "Mrs. Ellis was at the sink, washing a cup."

"He pulled a pistol from his jacket pocket and said: 'You are my wife and always will be'. Then he fired into her chest."

Mrs. Dollar said Ellis caught his wife's body as she fell and eased her onto the floor. "Without a word, he lay down near her. His head was a few inches from hers. He pointed the gun at his heart and fired once," she said.

Detectives D. S. Harris and W. H. Bryant said Mrs. Ellis had telephoned her mother Thursday night and said she was going to leave her husband.

Court records showed Mrs. Ellis had filed a divorce suit in 1954, but had failed to prosecute it. They were married May 30, 1947.

Ouachita Senior Wins High School Oratory Contest

Richard Wainwright, 17-year-oll Ouachita High School senior, won the American Legions annual oratorical contest for high schools of Monroe last night and thus gained the privilege of representing Monroe in higher American Legion-sponsored oratorical competition.

According to the panel of judges, Wainwright won by a very narrow margin over Larry McCarthy, 17-year-old St. Matthews High School senior and the only other participant in the contest, which featured prepared and extemporaneous speeches based upon the Constitution of the United States.

Wainwright will compete in the parish-wide American Legion contest next Friday night provided contestants are offered by Ouachita schools located outside the city of Monroe. The contest is held on a nation-wide basis with a national winner to be determined in the end.

In his prepared address, Wainwright said, "The Constitution is the sum total of the ideals of free people of all ages applied in a practical way." Comparing it with the flaming torch carried by relay teams in ancient Greek games, he stressed that it is the duty of American citizens to pass the flaming torch — the Constitution — to each succeeding generation. He likened the historic struggles of American citizens to keep the Constitution alive to the difficulties faced by the ancient Greek runners in keeping the relay torches burning, and in conclusion urged: "Keep the torch alive for the next generation."

In his prepared speech, McCarthy stressed the unique rights Americans enjoy under The Constitution and said: "Too often, we take these rights for granted." Giving practical ways Americans can defend their Constitution, he urged careful exercise of the privilege to vote, and then said "Simply impress upon your friends that we are lucky, ever so lucky, to be Americans."

UNCORK 25 FEET OF STOMACH TUBES
Tomorrow Feel Frisky as a Kitten!
4 generations rave about this amazing Laxative-Stomach Sweetener!
Feel half-alive, headachy, suffer gassy upset, when stomach is soured by constipation? Black-Draught* relieves constipation while you sleep! Helps sweeten sour stomach, at same time! No harsh griping. Made from pure vegetable herbs. Brings comforting relief overnight. Then life looks sunny again! Get Black-Draught from dealers today.
*In Powder or Granulated form . . . and now in new, easy-to-take Tablets, too!
FOR CHILDREN When constipation sours children's digestion and disposition, get Syrup of Black-Draught. Youngsters love this sweet liquid.

SPECIAL FOR SATURDAY
5 PIECE
CHROME or WROUGHT IRON
DINETTE
$49.50
PAY ONLY
$1.00 DOWN
$1.00 WEEKLY
YOUR CHOICE of COLORS
SHOP EARLY
HOME
FURNITURE CO., INC.
114 ST. JOHN PH. 2-0526

FINAL SELL-OUT SALE
CRASH-GO PRICES! YOUR CHAHNCE TO SAVE! YOUR CHANCE TO SAVE!
WE MUST HAVE ROOM FOR SPRING MERCHANDISE
DRESSES REG. 12.98 1.98
DRESSES REG. 14.98 3.00
DRESSES REG. 19.98 5.00
DRESSES REG. 24.98 8.00
SUITS REG. 24.98 14.98
SUITS REG. 29.98 19.98
SPRING SUIT SALE
LINEN ACETATE & RAYON ITALIAN FAILLE
100% WOOL FABRICS
TWEED... BOXY... FITTED
REG. 19.98
12.98
DRESSES
JUST ARRIVED FOR SPRING
SHANTUNG, NYLON, RAYON, COTTONS, LINENS
ACETATE, FAILLE
TAFFETA, CREPE
REG. 6.00
3.95
OR 3 FOR 11.00
NEW SPRING
DRESSES AND DUSTERS
LINEN PONGEE COTTONS
FAILLE SHANTUNG
RAYON
REG. 8.98
5.98
OR 2 FOR 11.00
SALE GROUP
TOPPERS, SUITS
LONG COATS
100% WOOL
Boxy and Fitted Suits
WERE 29.98
9.99
ROXYANA
Across Street From Paramount
322 DeSiard
Ph. 2-3291

STOP LOOK
BEDDING PLANTS
INDIVIDUALLY POTTED
SNAPDRAGONS
STOCK
CARNATIONS
PETUNIAS
SWEET WILLIAM
85c DOZ.
NO. 1 GLAD. BULBS
13 Separate Colors 79c dz.
Rainbow Mixture 69c dz.
NO. 1
DAHLIA BULBS
Each 39c
CALADIUM BULBS
$2.50 DOZEN
Fertilize trees and lawns now with 5-10-5
$2.80 Hund.
Fertilize your Camellias and Azaleas with our special mixture now.
PARK FREE ONE HOUR ON NORTH GRAND PARKING LOT NEXT DOOR
LANE WILSON
SEED CO.
113 North Grand
MONROE
PH. 3-8680

B.F. Goodrich
THRIFT TAG
TIRE SALE
BE SAFE AND SAVE
To help you get new-tire safety during this most dangerous driving season of the year, we're holding a special, big trade-in event. We'll give you over double the scrap value of your old smooth tires—much, much more if your tires have better trade-in value. Come in today. You can't pick a better time to trade for safety and savings than right now!
GET B. F. GOODRICH
TUBELESS SAFETY
AT LOWEST PRICE
IN HISTORY!
$18.95
SAFETY-S TUBELESS 6.70-15
plus tax and recappable tire
LOW TRADE-IN PRICES ON OTHER SIZES TOO!
BE SAFE NOW—PAY LATER
AS LOW AS $1.00 DOWN AND YOUR OLD TIRE
TODAY'S THRIFT TAG FEATURE
B. F. Goodrich
NEW TREADS
Get a fresh start on mileage. Just pay for the tread.
$9.45
6.70-15
plus tax and your recappable tire
Front End Special
Reg. $15.00
Save $5.05
NOW ONLY $9.95
Here's What We Do
• ALIGN FRONT END
• ADJUST BRAKES • PACK FRONT WHEELS
• BALANCE FRONT WHEELS
B.F.Goodrich
EXTRA SERVICE TIRES
6.00-15 $12.45
6.70-15 $13.45
Plus Tax and Your Recappable Tire
B. F. Goodrich Store
900 LOUISVILLE AVE. DIAL 3-0386 MONROE, LA.
Massey's Service Center
801 JACKSON ST. DIAL 3-6615 MONROE, LA.
Economy Auto Supply
116 TRENTON ST. DIAL 2-2848 WEST MONROE, LA.
B.F.Goodrich
FIRST IN RUBBER – FIRST IN TUBELESS

LENTEN GUIDEPOSTS

Time In—For A Lift

By Raymond Thornburg
A report, from across the U.S.A., on religion in the work-a-day world.

Irwin W. Tucker runs a filling station on Highway 77 at Wynnewood, Oklahoma.

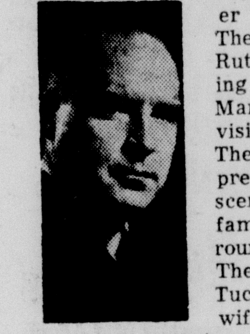

One night Tucker and his wife, Thelma, watched Ruth Hussey playing the Virgin Mary on a television program. They were impressed by one scene showing a family group around an altar. The next day Tucker and his wife built a family altar of their own.

Two days later he told his employees at the filling station about the family altar.

"We could use a little meditation spot right here in the filling station, Mr. Tucker," one employee replied.

Tucker and his six employees (four white and two Negro) cleaned and repainted a small room in the filling station.

Today when a driver stops by Tucker's station, he finds the sanctuary with a Star of David, a statue of Christ, and a crucifix side by side. No one disturbs him. If business is brisk, an attendant will move his car.

Travelers can find other such places scattered about the country.

Logan International Airport in Boston has a chapel where passengers can stop before a flight for a moment of prayer and meditation. Sunday morning services are now held in a chapel at Idlewild Airport in New York.

A "Chapel of the Highways" is under construction outside of Rocky Mount, North Carolina. The Biltmore Hotel in New York City has a chapel for transients, while the people of Shreveport, Louisiana, financed a prayer santcuary in the new Texas Eastern skyscraper.

Several years ago, Edmund T. Price, president of Solar Aircraft of San Diego, called his employees together. "I would like to see a chapel, representing the great religious faiths, here on company property. If you employees would like such a chapel, Solar will donate the space, the architect and the building materials, but you'll have to build it with your own hands and hearts — and I'll help you."

Price had one specification: if the employees wanted the chapel, at least 50 must express the desire in writing. Hundreds wrote in to say they did. "Perhaps the chapel will generate a renewal of spiritual faith, productive honesty and pride of workmanship," wrote one worker.

On Christmas Eve, 1952, the land was dedicated. Since then scores of employees, on their own time, have wielded picks, shovels and hammers. The first service in the new chapel was held on Christmas, 1953.

In other industries the move is on. Recently, several large laundry firms throughout the country gathered in Crestview, Florida.

It wasn't a business convention. They came for the dedication services of the Webb Chapel, a modern sanctuary constructed for employees of Charles Webb's Laundry in Crewtview. Today the chapel is used for morning devotions, held by 20 women employees.

Another man who believes in this idea is Bill Blumert, who opened his new Pacific Painting and Decorating Company in Berkeley, California, recently. At the opening ceremony, prayer was substituted for champagne. Both union and paint company officials were surprised to find they liked the idea.

Several years ago, labor-management pay contract discussions at a Toledo oil company were about to open. Cyril Babione of the Oil Workers International Union (C.I.O.) suggested they start with prayer.

The men repeated together: "Oh God of liberty and justice, consecrate the deliberations of this body to the achievement of the common good. . .Guide us by Thy infinite wisdom. . ." It was the first time prayer ever opened Toledo Industrial negotiations.

And so the great spiritual awakening, rumbling from coast to coast, is giving new vitality to American democracy.

In Baltimore at Pier 6 of the Baltimore and Ohio Railroad, there is a force at work that may do a great deal to end corruption on the docks.

When men in work clothes gather for their daily meeting, Charles Lee, a big friendly Negro, whose job is that of a sweeper, stands before them. They bow their heads. Humbly Lee asks God's blessings on his fellow workers, strength for the work that must be done and guidance for the undertaking they have met to discuss.

"I believe in a man calling on the Lord when he needs him," says Charles Lee. "During the day when I feel burdened, I'll steal away for a minute or two to talk things over with Him."

What does it all add up to?

Responsible leaders from both management and labor throughout the country realize now more than ever that the group, or the crew, or the machines aren't all-important. Instead, our whole way of life is centered on the idea that personally, each one of us must be ministered to; every person has a native hunger for God that must be satisifed.

Tomorrow — Mrs. Ralph Dark, mother of New York Giant Star Alvin Dark, tells how her famous son's faith and prayer have helped his baseball career.

(From the magazine Guideposts and copyright, 1956, by Guideposts Associates, Inc., Carmel, N..)

Distributed by The Register and Tribune Syndicate)

State President Of Realtors Will Speak Next Week

E. A. Porter, president of the local real estate board, said Friday that a meeting of the board will be held at 7 p.m. Tuesday at the Lotus Club.

He said Durward Gully, the state president, will be present at the meeting, which will offer a choice of barbecue chicken or steak.

Members are urged to attend and bring their guests, Porter said.

EASTER AT ARON'S
- Cards
- Candies
- Perfumes
- Cosmetics
- Jewelry
- Gifts

ARON'S PHARMACY
N. 3rd at Louisville Ph. 3-2242

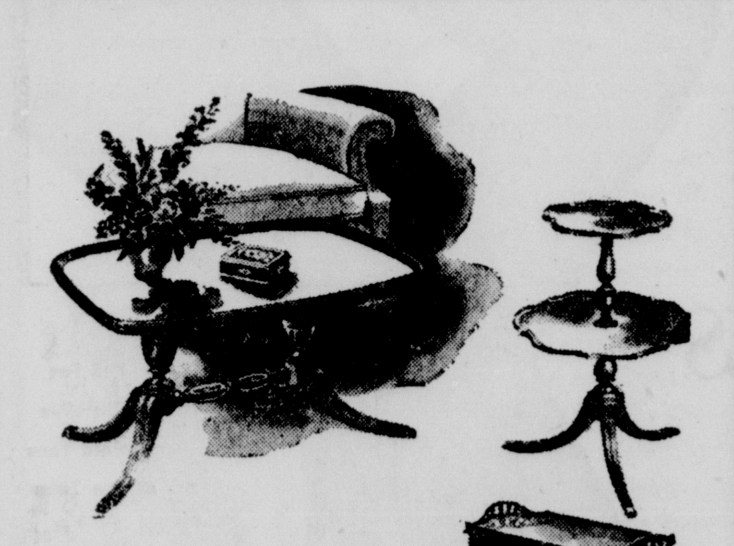

Table-Tonic
For Your Living Room
Yes, tables like these do act upon your home like a tonic. And each one serves a practical purpose, so don't look upon them as luxuries. See them at this store tomorrow.

20%
REDUCTION ON ANY TABLE IN STOCK. BUY ON E-Z TERMS.
HOME FURNITURE
114 ST. JOHN PH. 2-0526

9 Members Beaten

State Legislative Council To Face Major Overhaul

BATON ROUGE, Feb. 24 (AP) — The 18-member Legislative Council faces apparent reorganization after election results wiped out half its membership.

The council, research arm of the Legislature, was organized by the 1952 Legislature. It currently is headed by Dr. Emmett Asseff.

Five Senate members, including Lt. Gov. C. E. Barham, and four House members failed to win another term.

But even the nine returning members could be ousted. The 1952 act establishing the council provides the membership, eight from each house plus both presiding officers, is to be chosen by the lieutenant governor and the speaker of the House.

Lether Frazar will replace Barham and the House speaker probably will be chosen by Gov.-designate Earl K. Long.

Normally the appointive members occupy important positions on Key House and Senate committees, with only one member in each house named from each congressional district.

In addition to Barham, Senate members who will not be back include, Sens. Clyde Caillouet of Thibodaux, Charles Duchein of Baton Rouge, Dayton McCann of Effie and David H. MacHauer of New Orleans.

On the House side, Reps. J. Alfred Begnaud of Lafayette, Kenneth H. Cagle of Lake Charles, F. E. Hernandez of Leesville and Albert B. Koorie of New Orleans will not return.

The other members of the present council are Sens. Robert A. Ainsworth of New Orleans, W. M. Rainach of Summerfield,Guy Sockrider of Lake Charles and James Sparks of Monroe, and Reps. C. C. Aycock of Franklin, present House speaker, J. Thomas Jewell of New Roads, C. Cyril Broussard of New Orleans and Jasper K. Smith of Shreveport.

Passman Blasts American Policy In Middle East

Increasing "evidences of chaos" in the international dealings of the Administration were viewed today by the chairman of the House Foreign Operations Appropriations Subcommittee as resulting in the American people "becoming more keenly, and painfully, aware of the weaknesses of the State Department's effort to walk on both sides of the foreign-policy street."

Louisiana Fifth District Congressman Otto E. Passman, whose Subcommittee handles the foreign-aid money bill, pointed to the seething Middle East as "an example" of his contention. He charged that the Administration was "making enemies" of both the Arab states and Israel by "lack of firm policy and decisions and through administrative confusion from the top down the line."

Representative Passman asserted the United States could not continue indefinitely to "scatter and dissipate our wealth and weaken our defenses in a futile effort to buy friendship."

He expressed confidence that Congress was going to refuse this year to provide requested "additional billions of dollars for the State Department to play a game of Russian roulette on an even more grandiose scale."

"The bewildered American taxpayers are no longer going to submit willingly to being further enmeshed in the tangled web of so-called mutual security," he declared.

The Administration is asking Conress this year for nearly $5 billion in new money for foreign aid. The appropriation last year was $2.7 billion—cut to that figure from $3.2 billion by Congressman Passman's Subcommittee.

Torch-Carrying Mouse Reported Near Disaster

BOISE, Idaho, Feb. 24 — UP— A white mouse is carrying on a torrid love affair with a boa constrictor here but the wise money is betting the mouse's days are numbered.

It's all happening in a science laboratory at Boise Junior College. The mouse has been in a cage with the boa, called Conga, a week and is crazy about his new mate.

He frolics about the snake, runs over its coiled body and kisses it on the head. The boa just sticks out its tongue.

Dr. Donald Obee, director of the college's live science division, says the snake is not very active because he's shedding his skin. Conga hasn't eaten for six weeks.

"When he sheds his skin he also sheds the lining of his eyes and is blind for awhile," Dr. Obee says. "This is enough to slow down one's appetite."

Obee thinks Conga may end this romance in one gulp when the boa's shedding season is over. The doctor says boas normally like to feast on mice — both gray and white.

Although the irst eyeglasses otten were regarded as products of the devil, at a later time, artists often pictured the apostles as wearing spectacles.

SENATOR LIGHTS THE WAY—Sen. James D. Sparks, right, was one of the first to buy a book of CP matches yesterday after they were distributed in local establishments by the sponsors of the Cerebral Palsy School at Selman Field. The matches will be on sale throughout the year. Sparks makes his purchase above while Restaurant Operator Albert Thibeaux looks on. (Staff photo by Bob Hines)

Merchant Fleet Modernization Plan Outlined

NEW ORLEANS, Feb. 4 (AP)—A. R. Linter, chairman of the Committee of American Steamship Lines, said today four of 15 major United States steamship lines have accepted bids totaling 900 million dollars in a program to streamline and replace the merchant fleet.

Linter, of Seattle, Wash., president of the American Mail Lines, Ltd., said officials of the 15 steamship companies set in motion a plan to space the $2,500,000,000 peacetime revamping program over 10 or 12 years.

The CASL members met aboard the passenger-cargo ship Del Sud to discuss the spacing problem and progress reports on the program.

The vast rebuilding program is based on a 1936 congressional ruling that steamship lines must replace their fleet every 20 years to be eligible for government subsidies.

The CASL chairman said attacks on the Cargo Preference act, or 50-50 law, were spearheaded by foreign shipping interests wanting to increase their own freight.

The law assures the U.S. Merchant Marine the right to carry at least half of this country's overseas aid cargo, if its ships are available at a reasonable cost.

He termed the attacks on the law a serious threat to the U.S. Merchant Marine.

CITY OCCUPATIONAL LICENSES ARE NOW DUE AND PAYABLE

Licenses for the year 1956 are levied upon every person, firm or corporation pursuing any trade, calling or business (unless specifically exempt).

Delinquent Date On Above Licenses Is March 1st

Delinquent penalty of 2 per cent per month will be charged after this date as per city ordinance No. 3123.

CITY OF MONROE
Tax Department

LAST DAY!

PENNEY'S PRE-MOVING! CLEARANCE

ODD LOTS OF MERCHANDISE THAT CAN NOT BE MOVED ARE REDUCED TO A NEW LOW, LOW PRICE. SIZES ARE BROKEN, SO DON'T BE LATE IF YOU WANT TO GET IN ON THESE GREAT SAVINGS!

ENTIRE STOCK MEN'S FELT HATS $2

LAST DAY CLEAN-UP
MEN'S ALL WOOL SUITS 19.99 EACH
BROKEN SIZES! BETTER QUALITY SUITS!

MEN'S DRESS SLACKS WOOL OR RAYON 3.99

WOMEN'S! COTTON HOUSE Dresses 88c EACH

LADIES'! COATS AND Toppers All Wool $15

ONE TABLE ASSORTED INFANTS ITEMS Slips, Crawlabouts, Sweaters, many others. 50c EACH

ENTIRE STOCK Men's Long Sleeve SPORT SHIRTS $1 SIZES ARE BROKEN

WOMEN'S! BETTER QUALITY Blouses Cottons, Rayon, Nylon 88c

15 ONLY! BOYS' SPORT SHIRTS 88c EACH

LAST DAY CLEAN-UP
LADIES BETTER QUALITY DRESSES $4 EACH
BROKEN SIZES THAT CAN NOT BE MOVED!

4 ONLY! BOYS' Jackets $2 EACH

LADIES'! SKIRT AND Blouse SETS $6

PLISSE BED SPREADS GAY COLORFUL PRINTS FULL SIZE 3.50

ODD LOTS VENETIAN BLINDS UNBOXED $1 NOT ALL SIZES

NYLON MARQUISETTE CURTAINS
84 X 90 2.99
160 X 90 5.99
Penney Balcony

12 ONLY MEN'S Reversible JACKETS $5 EACH

—Society—

MARY W. GRAY, Society Editor

Miss Biedenharn Discusses Modern Music At Coterie

The Musical Coterie met for their regular meeting in the recital room of Northeast Louisiana State College with Miss Gertrude Sandrock as hostess.

The business meeting was conducted by Mrs. Grayson Gutherie, Jr. New officers elected for next year are president, Mrs. H. G. McDonald; vice-president, Mrs. Eloise Stanhope; secretary, Mrs. Bobby Wilson; treasurer, Mrs. J. R. McKinley; historian, Mrs. Elmer Marshall, reporter, Dr. Grace Yerbury.

Very interesting annotations on our modern music were presented by Miss Emy Lou Biedenharn. She explained that we are prepared to admit that both the old and new are measured by each other. Neither exist alone. Schoenberg's method of composing with 12 tones has been widely accepted, as indeed, has John Cage with his music written for percussion and the prepared piano. Since there should always be experimentation in the arts Our Modern movement is a healthy sign, she pointed out.

Aaron Copland, who was studied was on the program again. Whatever may be the ultimate verdict regarding the intrinsic value of Copland's music he remains historically important as a musician who by the diversity and effectiveness of his output, by his versatility, his adventureness and his industry, has participated with extraordinary completeness in the musical events of the contemporary world, she said.

Nicolas Sloniminsky came to this country in 1923 Miss Biedenharn stated and has contributed much in his various articles and his contributions to "The International Cyclopedia of Music and Musicians." Miss Biedenharn's annotations were interspersed by personal anecdotes of the composers.

The following program was presented. Piano: Fisher's Hornpipe from Appalachia by John Work, Mrs. James E. Murphy; voice: texts from Gravestones at Hancock, New Hamshire by Nicolas Slonimsky, Miss Gertrude Sandrock; Piano-Duo, Danzon Cubano by Aaron Copland, Mrs. Florence Allbritton and Mrs. Eloise Stanhope.

Members present were: Mrs. B. D. Allbritton, Mrs. F. V. Allison, Miss Emy Lou Biedenharn, Mrs. James G. Caldwell, Mrs. Grayson Gutherie, Jr., Mrs. James Harris, Mrs. Elmer Marshall, Mrs. Hugh McDonald, Mrs. James E. Murphy, Mrs. Estelle Sanders, Miss Gertrude Sandrock, Mrs. Eloise Stanhope, Mrs. Briscoe Trousdale, Jr., Mrs. Henry Whitfield, Mrs. Felix Willey, Mrs. Robert Wood, Dr. Grace Yerbury.

LIFE SIZE PORTRAIT
$5.00
Bob Sale Studio
Ellanette Toombs—Photographer
1513 S. 2nd Phone 2-3425

Oak Grove Girl Scouts

Mrs. Harry Rounatree was hostess to Troop 1 B of the Girl Scouts in Oak Grove at 4 p.m. in her home. The girls planned their entertainment as a part of the work towards their second class badge.

Present were, Celia Riley, Betsy Roundtree, Charlotte Sanford, Martha Tatum, Sandra Watts, Olivia Whitten, Marilyn Cannon, Carol Bowden, Linda May, Carolyn McCormick and Fay Puckett.

Charity Bridge Games Held In Lake Providence

LAKE PROVIDENCE — Winning first in the third series of four Charity Masterpoint Bridge games, was Mrs. Jesse Snyder and Miss Mildred Pott. The games were held at the American Legion Home sponsored by the American Legion Duplicate Bridge Club, which is a Community service project of Powell - Martin - Barrett Unit 37, the American Legion Auxiliary.

Second place winners were Mr. Ronald Dennis and Dr. Jim Craig; 3rd, Mrs. E. Koutezky and Mrs. E. Montgomery; 4th, Mrs. L. C. Harbin and Mrs. O. S. Brown.

Those attending were - Mrs. Jesse Snyder and Miss Mildred Pott, of Winnsboro; Mrs. Elsie Koutezky and Mrs. Ethel Montgomery, Delhi; Mr. and Mrs. Ronald Dennis, Dr. Jim Craig, Mrs. L. C. Harbin, Mrs. O. S. Brown, Mrs. Grace Baur, Mrs. Jack McCain, Mrs. Joe Hamley, Mrs. Joan Mabben, Mrs. Bessie Powell, Mr. and Mrs. Walter Vickery, Mrs. T. S. Sitton, Mrs. O. N. Hamilton, Jr., and Mr. and Mrs Jesse Johnson.

The entire proceeds of the game were dedicated to the National Society of Crippled Children and Adults.

Affairs For Today

The bi-monthly informal social activity for all Jaycee Jaynes and their guests will be held at 7:30 p.m. at Strauss' Camp.

Sunday

Sherrouse PTA is observing it's Twenty-Fifth anniversary at 3 p.m. in the school auditorium. The public is invited.

The regular meeting of Phi Kappa fraternity will be held in the home of Mack Hunt, 600 North Sixth street, West Monroe, at 1:30 p.m.

The regular meeting of Delta Beta Sigma sorority will be held in the home of Miss Carolyn Cummings, 2740 Point Drive, at 2 p.m.

Look Your Best by Colette

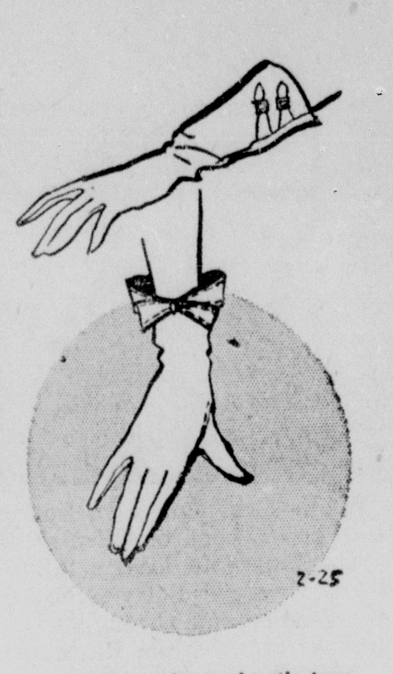

Less glitter and more length stress the feminine look in Spring gloves. Yellow and beige for daytime and porcelain pastels for dressy wear.

Chicago Sun-Times Syndicate

You can make capes, capelets and stoles if you're economy-minded. Add panels to your basic slim skirt to make it up to the minute.

Chicago Sun-Times Syndicate

Oak Grove HDC

Mrs. W. Byargeon presided at the February meeting of the Oak Grove Home Demonstration Club when it met with Mrs. Clayton Gunter. The club song was repeated in unison. Mrs. Edna Higginbotham gave the devotional. The roll was answered by naming a favorite shrub and the correct time for pruning.

Reports from leaders followed: Mrs. Felix Anders, poultry; Mrs. K. D. Broadway, nutrition; Miss Ruth Gully gave a report on gardening, roses, and drapery making.

Attending the meeting were, Mrs T. D. Waters, Mrs. A. L. Sandifer, Mrs. Edna Higginbotham, Mrs. Felix Anders, Mrs. K. D. Broadway, Mrs. W. Byargeon and Miss Ruth Gully.

Goren on Bridge

Q. 1—As South you hold:
♠762 ♥AK8 ♦AJ87 ♣752
The bidding has proceeded:
South Pass, West Pass, North 1 club, East Pass
South ?
What do you bid now?

Q.2—As South you hold:
♣96 ♥10743 ♦76 ♠A953
The bidding has proceeded:
East Pass, South Pass, West 1 diamond, North Double.
East Pass, South 1 heart, West Pass, North 2 hearts.
East Pass South?
What do you bid now?

Q. 3—As South you hold:
♠AQJ3 ♥Q87653 ♦Q ♣A4
The bidding has proceeded:
East Pass, South 1 heart, West 2 diamonds.
East Pass, South 2 hearts, West Pass, North 3 clubs.
Pass South?
What do you bid now?

Q. 4—As South you hold:
♠AKJ1097 ♥Q7 ♦AK42 ♣8
The bidding has proceeded:
South 1 spade, West 2 clubs, North Pass, East 2 hearts.
South?
What do you bid now?

Q.5—As South you hold:
♠2 ♥AQ7 ♦K10987532 ♣J
The bidding has proceeded:
West 1 no trump, North 2 spades, East Pass, South?
West?
What do you bid now?

Q.6—As South you hold:
♠Q10 ♥KJ762 ♦2 ♣K7654
The bidding has proceeded:
North 1 club, East Pass, South 1 heart, West Pass.
North 1 spade, East Pass.
South?
What do you bid now?

Q. 7—As South you hold:
♠A10842 ♦J102 ♣AK1062
The bidding has proceeded:
East Pass, South 1 club, West Pass, North 1 diamond.
East Pass, South 1 spade , West Pass, North 2 no trump.
East Pass.
South?
What do you bid now?

Q. 8—As South you hold:
♠J62 ♥962 ♦9872 ♣865
The bidding has proceeded:
North 2 spades, East Pass, South 2 no trump, West Pass, North 3 clubs, East Pass.
South?
What do you bid now:

Shady Grove PTA

At the regular monthly meeting, the Shady Grove P-T.A. observed the founding of the national Congress of Parents and Teachers. This organization was founded in Washington, D.C. on February 17, 1897.

After Mrs. Lea Facundus, president of the organization, called the meeting to order, Rev. J. L. Strittman gave an invocation. An introduction of Founders Day was given by Mrs. R. L. Moody. Birthdays of two famous men, George Washington and Abraham Lincoln, were remembered with reverence. Also, P-T.A. members having birthdays this month were recognized.

Tribute was paid to the far reaching vision of two noble women, Alice McLellan Birney and Phoebe Apperson Hearst, who dared to insist that the future of our nation must depend upon the health and well being of children of all the people. A brief sketch of the life of Alice McLellan Birney was given by Mrs. Sophie Frasier and Mrs. Geneva Cloutier gave a sketch of Phoebe Apperson Hearst's life. After which, six P-T.A. members, Mrs. C. M. DeLaSalle, Mrs. J. G. Lee, Mrs. W. H. Taylor, Mrs. Maxine Davis and Mrs. Jame Smith, lighted candles which stood for the articles of our faith in the future success of our organization and pledge to make our world a better place for all boys and girls to grow up in.

After the program, a brief business meeting was held. The P-T.A. membership drive was postponed until the March meeting in order to gain more members. A cash prize will be given to the first room having 100 per cent membership. It was decided that a Chicken Spaghetti Supper be held at Shady Grove School on Friday, March 2, 1956, at 5:30 - 7:30 p.m. The public is invited to attend.

The beautiful Founders Day cake, was served at the close of the meeting by the fourth grade room mothers.

Watson HD Club

The Watson Home Demonstration Club was brought to order by the president, Mrs. W. J. Kelly, giving the thought for the day. Mrs. Bob Mitchell led the group in song. Prayer was given by Mrs. A. A. Rogers. Mrs. A. A. Rogers read the minutes and Mrs. J. C. Rainer was in charge of recreation. Mrs. Rogers read the minutes and Mrs. J. C. Rainer was in charge of recreation. Mrs. Rogers won the first place prize.

Present were, Mrs. J. I. Hibbard, Mrs. Bob Mitchell, Mrs. A. A. Rogers, Mrs. W. J. Kelly, Mrs. J. C. Rainer, Mrs. J. G Peacock, Mrs J. G. Haynes and Mrs. W. C. Haynes.

Eros HD Club

The Eros HDC held its February meeting in the home of Mrs. Kenneth Salsbury with eleven members and two visitors present. Mrs. Corinne Chambless, president, called the meeting to order by reading a poem.

After roll call, reading minutes and treasurer's report, three project leaders gave reports: Mrs. Roy Hearne, consumer education; Miss Vera Canady, nutrition; Mrs. Lena Wheelis, family life. Mrs. Chambless then gave a demonstration on the finishing of floors. The members then heard Mrs. J. P. Maxwell give a very interesting account of Zacchaeus and his climb to the top of the sycamore tree to see the Savior. Mrs. Rape closed the meeting with a prayer. Delicious refreshments were then served to the following members: Mrs. Mae Bunn, Mrs. Linnie Stuckey, Mrs. J. P. Maxwell, Mrs. Samantha Lusk, Mrs. Mrs. W. E. Rape, Mrs. Warren Downs, Mrs. Corinne Chambless, Mrs. Cora Hearne, Mrs. Lena Wheelis, Miss Vera Canady and Mrs. Beverly Salbury and the two visitors, Mrs. Dona Lewis and Mrs. L. T. Marsalis.

Galileo made the first scientific study of sunspots.

Bella Scherck Davidson's—WOMAN'S SHOP

a "casual" cotton skirt which you don't take casually

- Red
- Olive Green
- Blue
- Brown
- Black
- Charcoal

only 5.95

SIZES 9-15

No, indeed, don't be casual about this skirt! It's the basis of your summer wardrobe. GUARANTEED WASHABLE "INDIAN HEAT TALENT--SET", made easy to wear and easy to do with clusters of unpressed pleats and its very own belt. Sizes 9 to 15.

BELLA SCHERCK DAVIDSON
the Woman's Shop
32 Wonderful Years
THE SHOP SMART WOMEN PREFER
125 DeSiard Phone 8106

FIELD'S

clever concoctions to mix or match

by Stockton of Dallas

Sun Dial Sensation

A stripe-happy wardrobe of interchangeable play separates designed to lead a double— even—triple life. Precision cut of solid and matching striped Sun Dial Poplin ... pearl buttoned.

• Turquoise • Pink • Toast
Sizes 10-20

(1) Sleeveless BLOUSE, 2.95
(2) Flared Button Front SKIRT, 4.95
(3) Slim Tapered PEDAL-PUSHER, 3.95
(4) Cuffed SHORT, 2.95

Field's MONROE LA.
Sportswear Department On The Mezzanine

Apron Aide!

Cover - up for chores with this smart apron; add the fingertip terrycloth towel for handy use, for pocket trim! Sew - easy and s-o-o practical; you're sure to want several gay cottons. Make a half-apron, too, for company!

Pattern 4765: Misses' Small (10, 12); Medium (14, 16: Large (18, 20). Medium size 2¾ yards 35-inch; one 11x17 inch terry towel.

This pattern easy to use, simple to sew, is tested for fit. Has complete illustrated instructions.

Send thirty - five cents in coins for this pattern — add 5 cents for each pattern for 1st-class mailing. Send to Anne Adams, care of Morning World, 316 Pattern Dept., 243 West 17th St., New York 11, N. Y. Print plainly name, address with zone, size and style number.

Holloway and Thompson

SATURDAY ONLY!

clearer sheerer and more beautiful than ever . . .

NYLONS

Famous Brand
51 Gauge
15 Denier

it takes more than one pair of nylons to make a spring wardrobe. You'll want colors to coordinate with your costumes, styles to suit your shoes. And you'll find them all, at our hosiery counters.

- Red Fox
- Cherokee
- Rose Tone
- Sun Tone

Limited Supply! So—Hurry!

3 pair 1.75

Holloway-Thompson shoe store

—Society—

Epps Auxiliary

The Epps Auxiliary to the American Legion met in the home of Mrs. J. H. Lusk, Feb. 16. After the regular business procedure, a program centering around Abraham Lincoln was given, with several members participating. A social hour followed. The March meeting will be held in the home of Mrs. Maggie Poole.

Kelso's
107 DESIARD DIAL 3-5747

Westway Miss of dallas
10.95

Our WESTWAY MISS dress is exactly what you Subteens like best . . . a snug little waist, a full, full gathered skirt, fine silky cotton broadcloth. Flowers printed in stripes. Sizes 6 to 14.

• KELSO'S •

Dressed Up to melt a woman's heart!
(be it Mom or girl friend)

Palm Beach*
White Linen-Weave
Sport Coat

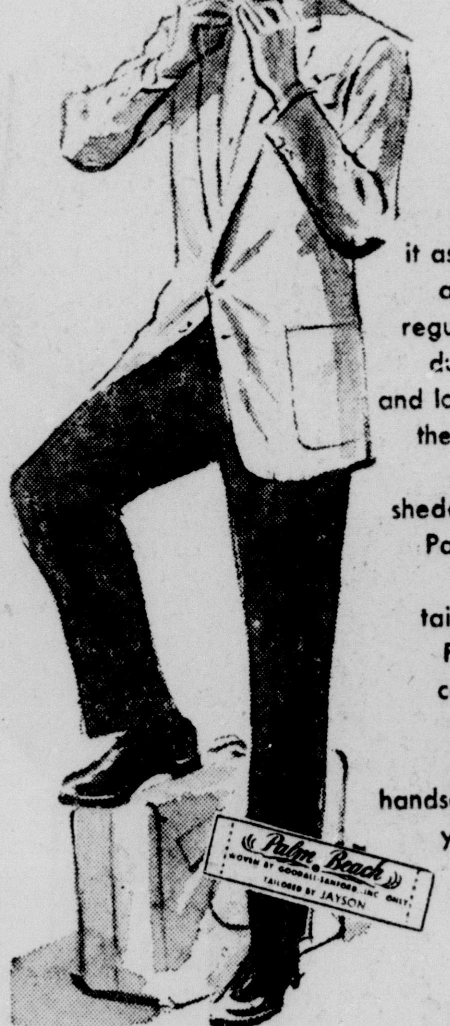

The smart young blade will wear it as a party coat at night and as a regular sport coat during the day—and look marvelous all the time! Made of famous wrinkle-shedding linen-weave Palm Beach cloth and impeccably tailored by Jayson. Full satin lining; a cellophane bag to keep the dust off. See what a handsome picture a young man makes in this coat!

Junior Size 4 thru 7 in LINEN	$9.98 8-12 10.98	Cadet Size 13 thru 20 in PALM BEACH	$19.95
Cadet Size 13 thru 20 in LINEN	$16.98	Student Size 34 thru 38 in PALM BEACH	$25.95

Kelso's
107 DESIARD • DIAL 3-5747

Mrs. Trousdale Receives Life PTA Membership

Mrs. Marvin Trousdale Limerick received a life membership in the Louisiana Parent-Teacher Association at the Founder's Day program at Oak Ridge High School Monday night. Mrs. R. C. Hathcox made the presentation. Sam Conger, president, conducted the business session. Mrs. A. D. Brown had charge of the program.

Mrs. J. G. Caguk and Mrs. Hurst and Mrs. E. B. Smith as Mrs. Birney were dressed to represent the characters in their skit on the founding of the P-T.A.

Dr. Glen L. Greene was the speaker of the evening. He talked on making ones environment.

Just before refreshments were served, music was furnished by five high school boys, Jay Flynn, Jimmy Baugh, Norman Lewis Files, Tommy Barham and Grady Day who sang 'When You Wore A Tulip'' and "The Great Pretender."

Green HD Club

OAK GROVE — The Green HD Club met in the home of Mrs. Will Benton for the February meeting. Mrs. Stanley Rogers, presided. The meeting was opened with a song and the devotional was given by Mrs. Bill Kennedy. Mrs. W. A. Luttrell led the prayer.

Mrs. Benton gave a report on the January council meeting and Mrs. Luther Rogers reported on Highway Safety, at Home. Mrs. Jessie Mullinex was appointed chairman of the safety project sponsored by the club.

Miss Ruth Gully gave a lesson on suitable roses for planting. Mrs. H. L. Kennedy won the prize during the recreation hour.

Present were, Mrs. Odis Coody, Mrs. Rodolph Elkins, Mrs. William Brown, Mrs. Dan Green, Mrs. H. L. Kennedy, Mrs W A Luttrell, Mrs. D. O. Kennedy, Mrs. Pearlie Mae Brown, Mrs. Luther Rogers, Mrs. Stanley Rogers. Mrs. Tom Prine, Mrs. Mike Miller, Mrs. Jessie Mullinex, and Mrs. Owen Ward, a new member.

Goodrich HDC

LAKE PROVIDENCE — Highlight of the February meeting of the Goodrich Home Demonstration Club, held in the home of Mrs. H. I. Arledge, was a demonstration given by the Home Agent, Miss Eunyce Howard. Miss Howard demonstrated methods of finishing seams and setting in sleeves which was very enlightening.

In the opening minutes of the business session, presided over by Mrs. Lucy Martin, president, a prayer and Pledge of Allegiance to the Flag, were given. Reading of the minutes by Mrs. H. I. Arledge was followed by the program during which Mrs. Lily Dickey and Mrs. D. Smitherman discussed "Family Life" and Mrs. Arledge gave "Nutrition" and the "Consumer's Letter."

At the conclusion of the meeting refreshments were served to Mesdames: Atlas Arledge, Dawson Smitherman, H. I. Arledge, Lily Dickey and Miss Eunyce Howard.

March meeting will be held in the home of Mrs. M. O. Acreman on the 16th.

Richland Wildcat Venture Abandoned

Abandonment of a Richland parish wildcat test was reported to the Monroe District office of the State of Louisiana Department of Conservation yesterday.

The venture is the Gulf Refining Co. E. M. Neal et al No. 1, Sec. 12-16-6E, Richland. Hole was plugged and abandoned at 8451 feet.

Why Grow Old?

By Josephine Lowman

Have Positive Attitude When Looking At Life

A positive approach to life as compared to a negative one can make life seem as different as day is from night.

We see this all the time if we are observant. One person may go traveling in a country, which is not noted for its brisk cleanliness and efficiency but is famous for its charm. This person will see only dirt and inconvenience and overlook the charm.

Another may go to the same place and be thrilled by the colorful surroundings and the whimsy of the people, by throaty serenades drifting through the moonlight toward dawn and by the noise and confusion of early merchants as they prepare their wares for the day.

One person will look at a sunset and say, "Oh, it's going to rain tomorrow . . . How awful!" Another may see the same sunset and sigh, "How beautiful. What wonderful yellow hues the sunset has tonight!"

One woman may say to a guest, "I do not suppose you would like a cup of coffee, would you?" Another might say with real enthusiasm, "Do let me give you a cup of coffee!"

These are only small examples of the difference between a positive and a negative approach to daily living. If we are smart we will not save the positive approach for great crises but will oil the grinding wheels of life with it and will enrich our lives with it. You will have more fun that way and nine times out of ten it works to make your life more enjoyable. It works in subtle ways which even you may never recognize.

Of course, sometimes you are disappointed. You may say to your ever working husband, "I just know you would like to take me dancing this evening!" He may look at you with a sort of "What's wrong with you?" expression and turn you down flat.

You may say to your little son or daughter, "It will be fun to help me with this kitchen floor. Bet we can get it done in no time at all, that is, with your help." You may have the answer, "Sorry, I'm playiny jacks next door," or "Mamie and I are cutting out paper doll dresses this afternoon. See you later!"

The positive approach to life is the best policy. It uncovers so much beauty and fun and stimulation.

I still believe that it is a good policy to have the positive approach. This uncovers so much beauty and fun and stimulation which would otherwise pass right by you, without your knowledge.

If you would like our 8-Week Self-Improvement Marathon booklet send ten cents and a stamped, self-addressed envelope with your request to Josephine Lowman in care of this newspaper.

Released by
The Register and
Tribune Syndicate, 1956

Texan Denies Giving Any Impressions Of Youth And Riches To Aussie Pen-Pals

SEYMOUR, Tex., Feb. 24—UP—Donald Martin said Friday that any Australian beauties who have the idea that he 35, single and the owner of 50 oil wells "must have their wires crossed."

The newspaper Argus of Melbourne, Australian, reported that he had been corresponding wih 20 Australian beauties and telling them all he plans to visit Australia.

The Argus, as well as the beauties, had the impression that Martin was single, 35, and owner of 50 oil wells. Martin said that they had certainly got the wrong impression.

He is 50 years old, white-haired, five feet, six inches tall and has been married for 20 years. He owns no oil wells, but is a highly-respected rancher and wheat farmer.

Martin said he does—or did—have a hobby of corresponding with Australians. It started eight years ago when an Australian wrote him for information about Texas rodeos.

"I just thought he wanted it for information," Martin said. "But he published it and people started writing me. Everybody writes—girls and old men and old women."

Martin said that in the past eight years he has written to more people in Australia, "as a courtesy," than he can count. The Australians have mailed him 200 or 300 pictures.

One Australian, he said, telephoned him and asked him about oil.

"I told him Texas was the biggest oil state and I expect he got his wires crossed," Martin said. "Anyway, I could hardly hear him on the telephone.

"I'm not in the oil business. They must have their wires crossed. Some people get big ideas, but I've never tried to misrepresent anything."

Weakened MPSC Measure Voted In Miss. House

JACKSON, Miss., Feb. 4 (AP)—The Mississippi House of Representatives today sent to the Senate a weakened Public Service Commission bill after refusing to reconsider the passing vote.

Representatives voted 59-44 today not to reconsider yesterday's 119-4 vote to strengthen the Public Service Commission and to regulate public utilities.

Under the bill, one of Gov. J. P. Coleman's pet campaign planks, the commission would have been granted complete control of all public utilities with authority to regulate their rate schedules.

But the House returned to municipalities the right to negotiate with public utilities for franchises and gave the commission authority to regulate sales of natural gas to industries.

In other action today, both houses held quiet sessions during which they passed several non-controversial bills and adjourned until 10 a.m. Monday.

One House-passed bill would require county officials to file annual reports of salaries and fees before April 15 to qualify for additional county funds.

LEBLANC RENAMED

DONALDSONVILLE—UP—Louis L. LeBlanc has been re-elected chairman o the Ascension parish Democratic executive committee which meets here tomorrow to canvass returns o Tuesday's runo primary. Elphege Dugas was re-elected secretary.

Some scientists believe if the annual average temperature of the earth were raised one degree, arctic and antarctic ice would melt enough to raise the level of the oceans as much as 50 feet.

CAREY HOLMES

DO IT NOW!!
PLANT THOSE SHRUBS . . .
DON'T WAIT!!!

Camellia Sale	STILL GOING STRONG PRICED TO SELL	
Camellia Sasanqua	3 TO 6 FEET	$1
Magnolia	PINK OR PURPLE	$1.50 & $2.50
Rose Bushes	All Patented Roses Only A Few Left EA.	$1
Live Oaks	3 TO 4 FEET	$1
2 IN. BANDS Snapdragon Plants	DOZ.	75c
Mimosa Trees	GAL. CANS	39c
Garden Trim	42 IN. EACH	50c

OPEN SUNDAYS

Carey Holmes Nursery
"Where Beauty Grows"
907 CYPRESS PHONE 2-5576 W. MONROE, LA.

Sorority Holds Annual Tea

The Louisiana Alpha Chapter of Alpha Delta Kappa held its annual tea in the home of President Slator, Saturday afternoon, between 3 o'clock and 6 o'clock.

Attractive arrangements of pink gladioli and blue grape hyacinth gave a pleasant atmosphere to the entrance hall and living room.

The dining room and den were appropriately decorated in Valentine colors. The tea table was covered with a beautiful hand-worked white linen cloth. The flower arrangements were of white stock and red carnations, enhanced by red candles.

Greeting the guests at the door were Mrs. H. Austin Miller and Mrs. Lewis Slator. In the receiving line were Mesdames Clyde Cook, J. H. Rinehart, P. A. Johnston, F. S. Simpson, D. E. Gaar, and Misses Gertrude Gregory and Vera Dowling.

In the music room were Mrs. Fred R. Cook, Mrs. M. M. Funderburk and Miss Bennie Liner.

Presiding at the tea table were Mrs. Louis N. Blair and Mrs. John E. Coon assisted by Mrs. William S. Stewart.

Mrs. F. S. Fisher was at the guest book.

Sonny Fisher and Miss Carol Eady furnished music during the tea hours.

Many guests called during the hours.

MRS. B. WILLIAMS, *Denver, Colo.*, says: "We've used St. Joseph Aspirin For Children for years. I'm sure of exact dosage and my children like its orange flavor."

ST. JOSEPH ASPIRIN FOR CHILDREN

Lexington PTA

The Lexington Avenue Parent - Teachers' Association was called to order by Mrs. David Aron, president, at 2:30 Thursday afternoon. Mrs. Laverne Riddle read the Parent-Teacher Prayer.

Minutes of the previous meeting read by Mrs. Burt Sperry were approved and recommendations of the Executive Board were given.

Mrs. S. S. Hollan presented the Treasurer's report.

Mr. H. W. McSherry, speaking for the Ways and Means committee, announced a Basketball Carnival to be held in the school auditorium on March 2nd. Exhibition games will be played by girls and boys, with the added attraction of Mother - Daughter, Father - Son games. The Carnival will begin at 6. Refreshments will be available.

The Lexington P-T.A. Study Group will have the opportunity of hearing Dean William Smith, of the Northeast Louisiana State College Faculty, speak on the subject "Kindling the Creative Spark" at the next session which will be held at St. Paul's Methodist Church, March 15th at 1:30 in the afternoon.

A nominating committee was unanimously elected. Mrs. Fred Parrish will serve as chairman, with Mrs. A. C. Warner, Mrs. Paul Fink, Mrs. R. J. Caverlee and Mrs. Louis Masur.

The Attendance award was won by Mrs. Bob Burns' First grade and Mrs. W. R. Hammond's Fourth grade.

Mrs. John Mullens, program chairman, spoke on the topic "Founders' Day". Mrs. Mullens said in part, "For over 59 years, the National Congress of Parents and Teachers has dared to want for each and every child alive a world which would give him good health, spiritual security, careful nurture and wise schooling."

She cited the accomplishments of Lexington Parent - Teacher Organization along these lines, expressing the satisfaction felt by members in being a part of such a worthwhile movement.

A coffee hour concluded the program of the afternoon.

Liberty HDC Meets In Home Of Mrs. Griggs

Mrs. H. W. Griggs presided at the February meeting of the Liberty Home Demonstration Club.

Mrs. J. A. Kilpatrick gave an informative talk on "Wills and Heirs" stressing the importance and purpose of leaving a will.

A report on the council meeting was given by Mrs. Lloyd Coon.

Mrs. Ben Richardson gave an interesting talk on landscaping.

Refreshments were served at the conclusion of the meeting to Mrs. J. A. Kilpatrick, Mrs. J. E. Gross, Mrs. Buck Sanford, Mrs. Bill Walker, Mrs. Ben Richardson, Mrs. C. A. Foster, Mrs. M. H. Foster, Mrs. Lloyd Coon and the hostess, Mrs Griggs.

Sale STOREWIDE CLEAEANCE
OF FALL AND WINTER FASHIONS

GROUP 100% ALL WOOL COATS
$59.00 AND $69.00 VALUES
Many Styles and colors to wear now and later. $29

ALL REMAINING FURS
★ SCARFS ★ SHRUGS
★ CAPES ★ STOLES
Silver blue mink, Jap mink, Pastel mink, Squirrel, Muskrat
1/2 PRICE

ONE GROUP 100% WOOL SUITS
Values up to $59.95
out they go - - -
$20

ONE GROUP BETTER DRESSES
Nationally known labels from our Chinese Room
VALUES TO $98.00
$12

ALL OUR REMAINING FALL SUITS
Value to $149.00
Famous Labels
Nationally known
1/2 PRICE

TABLE BEADED BLOUSES $5.98
Regular $10.95 and $12.95

All Remaining SPORTSWEAR
Skirts, Blouses, Jackets 1/2

ALL SALES FINAL
No Refunds
No Exchanges

Style Shop

Westinghouse

Laundromat 25
Automatic Washer
ONLY
$189.95
AND YOUR OLD WASHER
NOTHING DOWN
YOUR OLD WASHER MAKES DOWN PAYMENT
One year Free service by Authorized Westinghouse Service Men.

Westinghouse Model AD2 Electric Clothes Dryer
• HANDY LOADING DOOR • DRIES ALL FABRICS
• DIRECT AIR FLOW SYSTEM • 115 VOLT OR 230 VOLT
$159.95

HUMPHRIES HOME APPLIANCE
BRUCE B. HUMPHRIES, OWNER
901 CYPRESS ST. DIAL 3-0833 WEST MONROE
NEXT TO CAREY HOLMES NURSERY—ACROSS THE STREET FROM HOGAN'S

New York Stock Exchange

Courtesy of Merrill Lynch, Pierce, Fenner & Beane

Admiral Corp	20¼	Columbia Gas	18⅛	Jones & Laugh	48½	Schenley Dist	20
Allied Lud	34⅛	Colum Carbn	49⅛	Kennecott C	127	Scher Corp	51¼
Allied Chem	112½	Coml Solve	19⅜	Loew's Inc	22⅜	Sears-Roebk	33¾
Alum Co Amer	87⅛	Consl Edisn	48	Lolillard Co	20⅞	Servel	8¾
Amer Airl	24⅞	Contl Mot	8⅝	Louish & Nash	88¾	Socony Vac	69¼
Amer Can	45¾	Curtis Pub	7⅜	Magnovox	36¼	Southern Co	20⅞
Amer C & Fdy	65¾	Doug Airc	83½	Martin Gl	36¾	Southern Pac	54¾
Am Cynam	69	Dow Chem	62⅜	Middle Sou Util	31¾	Sperry	26¼
Am Mach & Fy	26½	Dresser Mfg	58¾	Min Mng&Mfg	120	Std Brands	41⅝
Am Rad & SS	22½	Du Pont E.I.	225½	Mont Ward	89¾	Std Oil Cal	95¾
Am Tel & Tel	184¾	Eastn Airl	47¾	Monsanto	45½	Std Oil Ind	53⅞
Am Tobac	77⅞	Eastman Kod	82	Motorola	48	Std Oil NJ	155
Anaconda Cop	74⅝	Eaton Mfg	57	National Stl	68⅞	Stude Pack	9½
Amrco Stl	53⅛	Emerson R&P	12¾	New York Ctl	44¼	Sunray Mc	24
Atcht & S Fe	147⅛	Fairbks Morse	43	Norfk & West	63½	Texas Corp	120¼
Atlantic Co L	47⅜	Formost Da	19¼	Northern Pac	77¼	Tex Gulf Sul	36⅛
Avoc Mfg	7½	Flinkote	40⅜	Ohio Oil	37	Un Bag & Pap	33¾
Baldwin	14¼	Gen Contr	16⅞	Olin-Math	54	Union Oil	60
Bendix Aviat	58⅛	Gen Electric	58½	Oliver Cp	16	United Airl	41
Beth Steel	154¼	Gen Dynam	61¾	Pan Am Airw	19⅛	United Carbn	51¾
Blaw-Knox	32⅛	General Mot	45	Penny	99	United Corp	6⅞
Boeing Air	75½	Gair Rbt	32	Pepsi Cola	22	United Gas	31¾
Borden Co	60⅜	Goodrich Co	84½	Philco	33	US Rubber	56⅛
Borg Warner	44¾	Goodyr T & R	63⅞	Phillips Pet	87¼	US Steel	57¼
Budd Mfg	20¼	Granite City Ste	36¾	Pullman	68	Warner	23⅜
Canad Pac	32⅝	Greyhound	14¼	Radio Corp	45⅛	Western Un	20⅞
Case Co	16⅞	Gulf Oil	92⅛	Raytheon Mfg	17¾	Westing Elec	58¾
Caterpillar Trac	69¾	Ill Central	64¼	Repub Aviat	38⅝	Wheeling Steel	50¾
Ches & Ohio	57⅞	Int Harv'r	37⅞	Republic Stl	47⅛	Woolworth	48⅛
Chi Mil & St P	24¼	Inter Paper	117	Revere CP & B	80	Zenith Radio	127
Chrysler	75¼	Intl Tel & T	32	Reynolds RJB	51⅞		
Coca Cola	123¾	Johns Man	89¼	St Reg Pap	45⅜		

Stock List American

Courtesy of Merrill Lynch, Pierce, Fenner and Beane

Am Marac	8¼	Humble Oil&R	116½
Canad Macorni	6	Jupiter	2¾
Coastal Carri	2⅛	Inves Royalty	2¾
Cuban Atl	14⅛	La Land&Exp	115
El Bond & SH	28¼	Pac Petrol	1⅝
Fargo Oil	1 15/16	Technicolor	11⅝

Unlisted Stocks

Courtesy of Merrill Lynch, Pierce, Fenner and Beane

	Bid	Offer
Commonwealth	7¼	7¾
Delta Air	45	48
Gen Am Oil	54½	56½
Southwest Gas Prod	7¾	8½
Sou Air	5⅜	5¾
Gulf Inter	10⅞	11⅛
Southwest Natural Gas	5½	5⅞
Tenn Gas Trans	30¼	30½
Tex East Transm	25⅞	26⅛
Texas Gas Trans	21⅞	22¼
Olin Gas & Oil	24½	25½
Ford	62¼	62⅝
Olin Gas & Oil	24¼	25¼

STOCKS IN THE SPOTLIGHT

NEW YORK, Feb. 24 (AP)—Sales, closing price and net change of the 15 most active stocks today:

Benguet Mng	116,800	2⅝	..
Avco Mfg	57,000	7½	..
Curtis Wr	43,900	30¾	a 1⅛
US Steel	41,400	57¼	a ⅞
Loews	31,500	22⅜	d ⅝
Gen Motors	28,600	45	a ⅜
Ashland Oil	25,200	17¾	a ⅜
Sperry Rd	23,400	26⅛	a ⅛
Am Safe Raz	22,900	8¼	a ⅜
Std Oil Ind	22,900	53⅞	a ¾
Warn Bros Pict	22,400	23¼	a ¾
Rhodesian	20,500	7⅛	..
Gen Electric	19,900	58⅝	a ⅜
Penna RB	19,400	23⅝	a ⅜

a-Advance; d-Decline.

MARKETS AT A GLANCE

By THE ASSOCIATED PRESS

NEW YORK

Stocks: Higher; fifth straight advance.

Bonds: Steady; changes narrow.

Cotton: Lower; profit taking and hedging.

CHICAGO

Wheat: Easy; new crop off most.

Corn: Easy; hedging pressure.

Oats: Weak; liquidation.

Hogs: Butchers mostly down 25 cents; top $12.25.

Cattle: Steers nominally steady; top $17.50.

Poultry: Quiet; unchanged.

Eggs: Weak; unchanged to ½ lower.

Investing Companies

Courtesy of Howard, Weil, Labouisse, Friedrichs & Company

	Bid	Asked
Boston Fund	16.13	17.44
Century Sh Tr	24.58	26.57
Colonial Fund	20.45	22.20
Eat & How Bal Fd	21.57	23.06
Eat & How Stk Fd	19.64	21.00
Fidelity Fund	14.53	15.21
Gas Indus Fund	13.95	15.25
Incorp Investors	18.03	19.49
Mas Inves Tr	33.15	35.84
Mass Inv Grth Stk	9.81	10.61
Putnam Fund	12.78	13.82
Texas Fund	8.03	8.78
Wellington Fund	26.75	29.16

POTATOES

CHICAGO (AP)— (USDA) — Potatoes: arrivals old stock 42; on track 139; total U.S. shipments 992; carlot track sales, old stock: Idaho russets $4.15-4.25, in 10 lb sacks cwt. basis $5.15, utilities $3.15-3.25, bakers $4.60; Minnesota-North Dakota pontiacs washed and waxed $4.15. New stock arrivals 11; on track 49; New stock carlot track sales: Florida round reds in 50 lb sacks $2.50-2.55.

STOCK SALES

NEW YORK, Feb. 24 (AP)—New York stock sales:

Approx. final total today	2,890,000
Previous day	2,900,000
Week ago	2,837,120
Month ago	1,953,170
Year ago	2,537,410
Two years ago	1,909,216
Jan. 1 to date	84,691,532
1955 to date	132,842,863
1954 to date	66,669,321

VISIT
Johnson Bros.
Barber Shop
103 CATALPA
★ PARKING LOT
201 HALL ST.

VOGUE SHOP 141 DeSiard St.
DYNAMIC WEEK-END SALE
ONE GROUP ALL WOOL
TOPPERS
White and Pastel Colors
$19.95 VALUES $10.00
ONE GROUP MARY LANE
LINEN SUITS
Just Right For Easter
All Wool Boxy or Fitted Styles $12.95
ONE GROUP ALL WOOL or ORLON TOPPERS $24.95 Val. $15
ONE GROUP ALL WOOL
SUITS
Boxy or FITTED STYLES
VALUES TO $49.95 $16.00
ALL NEW SPRING STYLE
DRESSES
Reg. or half sizes in voiles, linens, cottons, pongee & Wash silk. All New Merchandise, Just Arrived.
5.98 EA. OR 2 FOR $11
Pedal Pushers $1.00
Full Cotton Slips Maise, Pink, Blue, White $1.00
Cotton Half Slips Large & X Large $1.00
Nylonized Panties All Sizes 3 prs. For $1.00
1 Group Cotton Blouses Values to 3.98 $1.00
1 Group Skirts 2.98 Values $1.00
Nylon Parchment Can Can Petticoats with Hoop $1.00
Come in and select your EASTER ENSEMBLE and LAY-IT-AWAY now! Our buyers are scouring the markets daily to bring you the newest styles in fashions. you'll always find the PRICES RIGHT at the VOGUE SHOP!

Cotton

New York

NEW YORK, Feb. 24 (AP)—Cotton futures rallied briskly in late dealings today and closed 35 cents a bale lower to 35 cents higher. Only nearby May showed a decline.

Trade buying and short covering found offerings limited. The market at one time was off as much as $1.15 a bale, with a good deal of liquidating and hedging in evidence.

The rise in weekly repossesions of cotton from the loan to atimos the volume of weekly entries, as reported after the close Thursday, led to some early selling. Later new crop months showed some temporary weakness.

Evening up operations in nearby March futures slowed considerably. The March open interest at the start today was only 84,300 bales. There were no March transferable notices issued.

	High	Low	Close	N. C.
March	35.77	35.72	35.77	....
May	35.39	35.13	35.35-36	....
July	34.49	34.23	34.47-49	a 1
Oct.	32.26	32.04	32.26	a 7
Dec.	31.96	31.76	31.96	a 3
March	31.57	31.41	31.60b	a 1
May	31.28	31.06	31.26-28	a 3
July	30.78	30.68	30.80b	a 2

Middling spot 36.65N, unchanged.
N-Nominal- b-Bid; a-Advance.

New Orleans

NEW ORLEANS (AP)—Cotton futures declined early here today, but rallied in the late dealings on trade buying and weekend short covering. Closing prices were steady unchanged to 45 cents a bale higher.

	High	Low	Close	N. C.
March	35.74	35.72	35.72b	a 1
May	35.38	35.16	35.38	a 3
July	34.47	34.25	34.47	....
Oct.	32.25	32.02	32.25	a 9
Dec.	31.97	31.74	31.95-97	a 4
March	31.59	31.59	31.59	a 6
May	31.27	31.06	31.25b	a 7
July	30.75	30.75	30.80b	a 8

a-Advance; b-Bid.

NEW ORLEANS (AP)—Spot cotton closed steady and unchanged. Sales 124; low middling 30.35; middling 35.25; good middling 35.75; receipts 8,178; stock 602,294.

NEW ORLEANS, Feb. 24 (AP)—The average price of middling 15-16ths inch spot cotton at 10 designated southern spot markets today was 5 cents a bale higher at 35.64 cents a pound; previous day 35.63; week ago 35.60; month ago 34.59; year ago 34.21. Average for the past 30 market days 34.76; middling ⅞ inch average 33.36. The 15-16ths inch average at 14 southern markets was 35.49; ⅞ inch average 33.19. Sales 36,419.

Cotton Letter

Courtesy of Merrill Lynch, Pierce, Fenner and Beane

Prices were under pressure in early trading as long liquidation encountered stop loss selling primarily in May and July. The sell off appeared largely technical and the market rallied later in the day to close about unchanged for old crop months and modestly higher on new crops. Senator Aiken's statement that he believes 90 per cent supports do not have a chance of passage occasioned a little selling. Yesterday the senator told the textile industry that mandatory import quotas do not have a chance of passage this year. The trade continued a good buyer against increased cotton sales. Unfixed call sales showed an increase for the week of 102,700 bales to 800,400 vs. 1,114,200 a year ago. Liverpool closed off 4 to 41 cent points, and with sterling at 280¾ differences of New York over Liverpool were March 528 points, May 519, July 478. The new May inch contract in Liverpool is selling at 150 points over its American equivalent.

Exports so far this season total 956,554 bales vs. 2,211,486 a year ago according to the New York Cotton Exchange. Sales under the special export program will not be released until tomorrow. It is reported Spain confirmed 35,000 bales mostly American, Egyptian, Memphis 1⅛ and California 1⅛.

Dow-Jones Averages

NEW YORK, Feb. 24—UP—Dow-Jones closing averages:

Stocks:

	Open	High	Low	Close
30 Inds	482.85	487.30	481.55	485.66
Up 4.16				
20 Rails	160.11	161.21	159.69	160.36
Up 0.48				
15 Utils	65.39	65.58	65.01	65.27
Off 0.17				
65 Stks	171.18	172.46	170.63	171.74
Up 0.87				

Transactions in stocks used in averages Friday: industrials 285,600; railroads 89,500; utilities 33,100; total 408,200.

Bonds:

	Close	Net Chg.
40 Bonds	99.36	off 0.08
10 1st Rails	101.43	off 0.10
10 2nd Rails	99.96	off 0.12
10 Utils	98.05	off 0.13
10 Inds	98.00	up 0.02

The Dow - Jones commodity futures index (1924-26 average equals 100) closed at 154.00 off 0.05.

POULTRY

CHICAGO (AP) — (USDA) — Live poultry quiet, receipts in coops 166 (yesterday 89,155 lb); f.o.b. paying prices unchanged; heavy hens 22-26; light hens 18-19.5; broilers or fryers 23-24; old roosters 14.5-15.5; caponettes not quoted.

Highlights From The Ticker Tape

Industrial shares climbed near the 1956 highs Friday with chemical issues in the lead.

Dow Chemical reached a new high closing at 62 3-8.

Revenue freight carloadings by nations railroads last week totaled 698,319 cars an increase of 13,991 cars or 2 per cent above the preceding week it was reported.

American Motor Corp. stopped car production Thursday with 11,000 of its 12,150 workers affected. The reason for the stoppage a company spokesman said was plant imbalance in parts needed for assembly.

The Lion Oil Company, a division of Monsanto Chemical Corp. has completed the Lecta number one as a gas discovery well in Beaver County, Oklahoma. Lion owns a 75 per cent interest in the well and holds leases covering 2,240 acres nearby.

Fairbanks Morse, in a new move to balk the attempt of Penn Texas Corp. to gain representation on its board, changed the record date for stockholders to vote at its annual meeting to March 2. This is the second change the corporation has made.

It is reported that the Dow Chemical Company will spend approximately 45 million dollars on expansion of its Texas division facilities at Freeport in the next 18 months.

General Time Corp. plans a one million dollar expansion of the plant of Haydon Mfg. Co. in Torrington, Conn. The Haydon company is a subsidiary of General Time Corp.

Two Air Force contracts totaling $3,362,592 was announced by Continental Aviation and Eng. Corp today. One is for turbine engines and the other for turbine engine manufacturing.

The International Business Machines Corp has been awarded a $10,000,000 Air Force contract for two bombing navigational systems.

GRAIN

CHICAGO, Feb. 24 (AP)—In a mixed market wheat, corn and oats ended lower on the Board of Trade today.

A moderate amount of export business was reported in wheat, corn, rye, oats and soybean oil. There were no soybean exports reported. Exports of soybeans have fallen off in the past couple of weeks from the pace at which they had been running.

New crop wheat futures sold off the most, but nevertheless closed the week with substantial gains.

Wheat: Mar 2.20¾-⅞, May 2.17⅛, Jly 2.00¾-01, Sep 2.03, Dec 2.07.

Corn: Mar 1.30-30⅛, May 1.34⅜-⅛, Jly 1.38¼-38, Sep 1.39, Dec 1.34¼.

Oats: Mar 62⅞-¾ May 63⅜-½, Jly 63⅞-64, Sep 65, Dec 67.

Soybeans: Mar 2.60¼, May 2.64¾-65, Jly 2.67¾-68¼, Sep 2.48½-¾, Nov 2.38¼-39.

Lard: Mar 12.02, May 12.47, Jly 12.85, Sep 13.20, Oct 13.15.

LIVESTOCK

CHICAGO (AP)—(USDA) — Salable hogs 9,500; most U.S. No. 1 to 3s 190-250 lb butchers 11.75-12.00; No. 1 and 2s 200-225 lb sorted for weight and grade at 12.25; No. 2 and 3s 260-290 lb 11.50-11.75; 300-340 lb 11.00-11.50; 350-600 lb sows 9.75-11.00.

Salable cattle 500; calves 100; high commercial to low choice fed steers 1,200 lb down 14.50-17.50; commercial and good fed heifers 15.00-15.50; utility and commercial heifers 11.00-14.50; utility and commercial cows 10.00-11.75; high commercial cows up to 12.50; canners and cutters 8.00-10.50; utility and commercial bulls 13.00-14.75; choice vealers 28.00; good and choice 23.00-27.00; cull to commercial grades 10.00-22.00; high good 650 lb yearling feeding steers 17.00.

Stock Market Nearing Record; Hits 1956 High

NEW YORK, Feb. 24 (AP) —The stock market advanced to a new high mark for the present year today in its fifth straight rise.

It currently is near its record high mark established last Sept. 23 just before President Eisenhower suffered a heart attack that sent the stock market into a major reaction.

The advance was a moderate affair, but all divisions were favored by good plus signs. Gains frequently ranged from 1 to around 2 points and some were larger. There was a fair share of minus signs, but they weren't concentrated.

Sales amounted to 2,890,000 shares, one of the larger totals of the year. Yesterday's volume was 2,900,000 shares.

The Associated Press average of 60 stocks was up $1.00 at $179.90. Yesterday it was up $1.30. The record high is $181.50.

The industrial component of the average was up $1.80, railroads gained 60 cents, and the utilities were up 20 cents.

Oil Allowable Set

BATON ROUGE, Feb. 24 (AP) — Conservation Commissioner John B. Hussey today set Louisiana's daily oil production allowable for March at 773,982 barrels.

This was unchanged from February except for a 10,882 barrel increase to allow for new production.

The new allowables by districts: Houma 176,386, Lafayette 160,673, Lake Charles 73,038, New Orleans 229,998, Monroe 65,782, Shreveport 68,155.

90 Plead Innocent At Arraignments

Montgomery Negroes Walk To Work, Court Sessions, Continue Boycott

MONTGOMERY, Ala., Feb. 24—UP— Negroes walked to work in the rain Friday in a silent pilgrimage protesting the arrest of their leaders who organized a boycott of segregated buses and have made it stick for 11 weeks.

Ninety of the leaders, charged under an obscure law, pleaded innocent of any wrongdoing at their arraignment. The defendants also walked through the drizzle to enter their pleas at the courthouse.

Obeying their ministers who urged that mass demonstrations be avoided, the Negroes walked in pairs or small groups. Some 150 Negroes held a prayer meeting at a church after the arraignment.

A few blocks away in the state capitol, Gov. James E. Folsom met with Alabama editors and publishers and announced he would appoint a bi-racial commission to study "deteriorating" race relations in the state.

The bus boycott and the Authurin Lucy riots at the University of Alabama result in a "serious situation confronting us in Alabama," Folsom said. He said the commission would aim at removing the "fear" he said he prevalent among both races.

"Luckily there has been no death or bloodshed arising from our differences," Folsom said, "but I am a little bewildered to see our race relations in Alabama have deteriorated."

Reporters who toured the streets in Montgomery's Negro residential areas noted many Negroes walking, but others were seen in cars.

The Rev. R. D. Abernathy, one of the 26 Negro ministers who were arraigned Friday, had proclaimed the day as "prayer - pilgrimage" day and said he expected "no race-loving Negro" would drive his car or ride in other vehicles.

City police reported they could detect on change in downtown traffic flow.

One Negro taxicab company reported its business was off sharply, but others said it was too early to tell if the Negroes were by-passing the cabs.

The arraignment of the boycott leaders, indicted earlier this week by a grand jury, went off smoothly. Three Negro attorneys represented the defendants who were called before Judge Eugene Carter in 11 groups — representing the 11 cases reported by the grand jury.

Solicitor William Thetford said trials had been set for the week of March 19.

The Negroes were charged under identical indictments that said they entered a "conspiracy, combination, agreement, arrangement or understanding for the purpose of hindering, delaying or preventing" the city bus line from carrying on its business.

Cosmic Rays Black Out Sub Radio, Cause Alarm

LONDON, Feb. 24 — UP—A cosmic ray bombardment from violent sun storms washed out a radio contact with a British submarine Friday sparking a massive air-sea search for the vessel before it reported safe six hours later.

The radio interruption occurred while the submarine Acheron, with 65 men aboard, was operating in the Denmark Strait between Iceland and Greenland, about 270 miles northwest of Reykjavik.

It was scheduled to report by radio to the British admiralty at 10:50 a. m. (4:05 a. m. CST).

The sun sports that garbled communications throughout the world washed out the signal.

The admiralty made an allowance for a delay. But as time passed and the ship could not be contacted, the fear grew that it might have met the same fate as a sister ship, The Affray, which sank in the English Channel five years ago with a loss of 75 lives.

At 11:05 a. m., the admiralty flashed the signal "sub - miss' around the world. U. S. Air Force and British planes and all ships in the waters near Iceland headed for the submarine's estimated location.

After another tense hour of fruitlessly trying to contact the Acheron, the admiralty flashed the more serious "sub sank" message. Air-sea rescue units in Britain prepared to join the search. At 2:17 p. m., the admiralty received a report that the British minesweeper Coquette, which was in the area, had received a garbled message from the Acheron.

City Gets First Regular Report On Water, Sewer

T. L. Van Fossen, Monroe city consulting engineer this week made the first monthly detailed report to members of the city council on work done in the Water and Sewer department. This week's report was for the month of January.

Van Fossen's reports were initiated to keep the council members informed in detailed outline of what is being done in the department toward maintenance of the city water and sewer systems. The monthly reports are expected to aid in any further development in the department.

In his report to members of the city council, Van Fossen gave this break down on work done in January by the Water and Sewer department:

Crews installed 43 water service connections, and 42 new water meters.

The department crews laid 1,433 lineal feet of copper tube piping, and made 60 repairs on water lines.

Sixty - six water meters were repaired.

The department received 60 water requests.

Workmen installed 17 sewer service connections, laid 555 feet of six inch sewer service piping and 112 feet of eight inch main sewer lines.

Thirty-one repairs were made on sewer lines.

A total of 31 sewer requests were received.

And on streets, 20 street cuts totalling 751 square feet were repaired.

124 N. THIRD
Montgomery Ward
DIAL 3-4451
$50-OFF
ON THIS BIG 21 GE CONSOLE
ALUMINIZED PICTURE TUBE with 262 SQ. IN. OF PICTURE AREA!

"Set and Forget" VOLUME CONTROL
TINTED SAFETY GLASS
LARGE 8" SPEAKER
FRONT CONTROLS
SWIVELS
$5. DOWN DELIVERS
★ Regular $249.95
$199.88
★ GUARANTEED BY TWO GREAT NAMES
● GENERAL ELECTRIC
● MONTGOMERY WARD

Vocational Group Off On Field Trip To State Capitol

The Business Training department of the Ouachita Valley Vocational school left early today by chartered bus for Baton Rouge where they arrived shortly after 10 o'clock.

Arrangements have been made for them to visit several of the State Departments — the State Board of Education including the office of the State Superintendent of Education, Shelby M. Jackson; the Department of Vocational Education; both legislative chambers; and the Department of Civil Service. Although arrangements are not complete, it is hoped that they will be able to visit the governor's office.

From the capitol they will go to Louisiana State university where they plan to visit the Department of Business Education.

Mrs. Mildred Wedemeyer and Miss Mary Moseley, instructors of Business Training, will accompany the following students: Jessie Woods, Bonnie Lankford, Avis Bowles, Shirley Parker, Jo Ann Dye, Frances Roberts, Vi Willbanks, Maureen Foster, Ruth Mash, Maudie Coleman, Katherine Brooks, Pat Barnett, Maxine Henry, Effie Rynbrand, Bobbie Whitcard, Clova Dean Stout, Georgie Bradberry, Ione Turner, and Betty Criswell.

S. W. Jackson, director of the school, states that field trips are frequently made. It is his opinion that such trips are an integral part of training as they facilitate personal contacts which are a valuable part of one's training.

Permits For Two Doctor Buildings Are Issued Here

Building permits calling for more than $125,000 in construction were issued Thursday by City Building Inspector S. H. Awl, it was learned Friday.

The permits called for the construction of two doctor's offices and five residences.

Most expensive of the jobs was a brick veneer office building for Dr. Robert M. Simonton and Dr. Fred A. Marx at 417 Wood Street. To be constructed at a cost of some $57,564, the building will have 24 rooms, containing 4500 square feet of floor space.

Next door to the office of these two doctors, at 415 Wood Street, a $31,731 brick veneer office will be erected for Dr. Beu B. Cobb. The building will have 11 rooms and 2,400 square feet of floor space.

Awl said Harry E. Carpenter is contractor for both jobs, and work began Thursday afternoon.

The five residences, which include three $8300 brick veneer residences on Lionel Street and two $5500 frame residences on Mississippi, will be constructed by J. S. James Construction Co., Inc.

Johns and Neel were the architects for the two doctors' buildings.

Stock Of 4-H Members To Be Shown In Delhi

VIDALIA, Feb. 24 —(Special) — Concordia 4-H club boys and girls will take their animals to the District Livestock Show Sunday. These 4-H club members will exhibit their calves in back of the Ferriday High School from 8:30 to 9:15 a.m. Sunday to all local people wishing to see them before their departure for Delhi.

The calves will be judged at Delhi Tuesday. The red ribbon baby beef calves will be sold March 2 at Delhi. All calves (breeding and baby beef) that win blue or purple ribbons at Delhi will leave for the State Livestock Show at Baton Rouge on March 2. They will compete for state winners March 6 and 7. All baby beef calves will be sold at L.S.U. Friday, March 9 and the breeding animals will return home March 10

Those exhibiting animals at these events are: James Huff, Ferriday, Hereford heifer and baby beef; Hoyt Alexander, Vidalia, Hereford baby beef; Charles Webb, Ferriday, Angus bull and two baby beeves; Gerald Webb, Ferriday, Hereford baby beef; Alice Webb, Ferriday, Hereford baby beef; Morris Wilson, Lismore, Shorthorn bull and heifer; Mary Wilson, Lismore, Guensey heifer; Johnny Sturgeon, Monterey, Angus baby beef; Linda Sturgeon, Monterey, Angus baby beef; Jules Beard, Monterey, Angus heifer; Lehman Lanehart, Monterey, two Hereford baby beeves; Susan Broussard, Monterey, two Angus baby beeves, Sandra David, Acme, Shorthorn heifer; and Willard David, Acme, Shorthorn bull.

Two Sentenced In Nightclub Burglary

BASTROP, Feb. 24 (Special) — Two Negro youths were sentenced to six years each in the state penitentiary after pleading guilty to the Feb. 13 burglary of the Golden Slipper nightclub.

James Bershell, 20, and Woodson Martin, 23, were the two sentenced in court.

Martin also drew a three year sentence for a service station burglary, the term not to run concurrently with the six year term.

The two Negroes were reported to have gotten approximately $1,600 in the burglary of the night club.

River Stages

Stations:	Flood stage	Present stage	24-hour change
MISSISSIPPI			
Helena	44	36.2	0.4 Rise
Arkansas City	42	27.1	0.4 Rise
Vicksburg	43	29.6	0.4 Rise
Natchez	48	36.3	0.3 Rise
Red Rvr Ldng	45	..	.. ....
Baton Rouge	35	27.6	0.4 Rise
Donaldsonville	28	21.2	0.2 Rise
New Orleans	17	11.8	0.2 Rise
OUACHITA			
Morgan City	6	4.4	0.4 Rise
OUACHITA			
Camden	26	27.7	.. ....
Monroe	40	30.5	0.2 Rise
BLACK			
Jonesville	50	42.8	0.3 Rise
ARKANSAS			
Little Rock	23	6.2	.. ....
RED			
Shreveport	39	15.8	0.7 Fall
Alexandria	32	20.6	.. ....

s-Stage yesterday morning.
a-Pool stage.

For the first time...

The all-new **Ford V-8** 5-Passenger Sedan **"Special"**

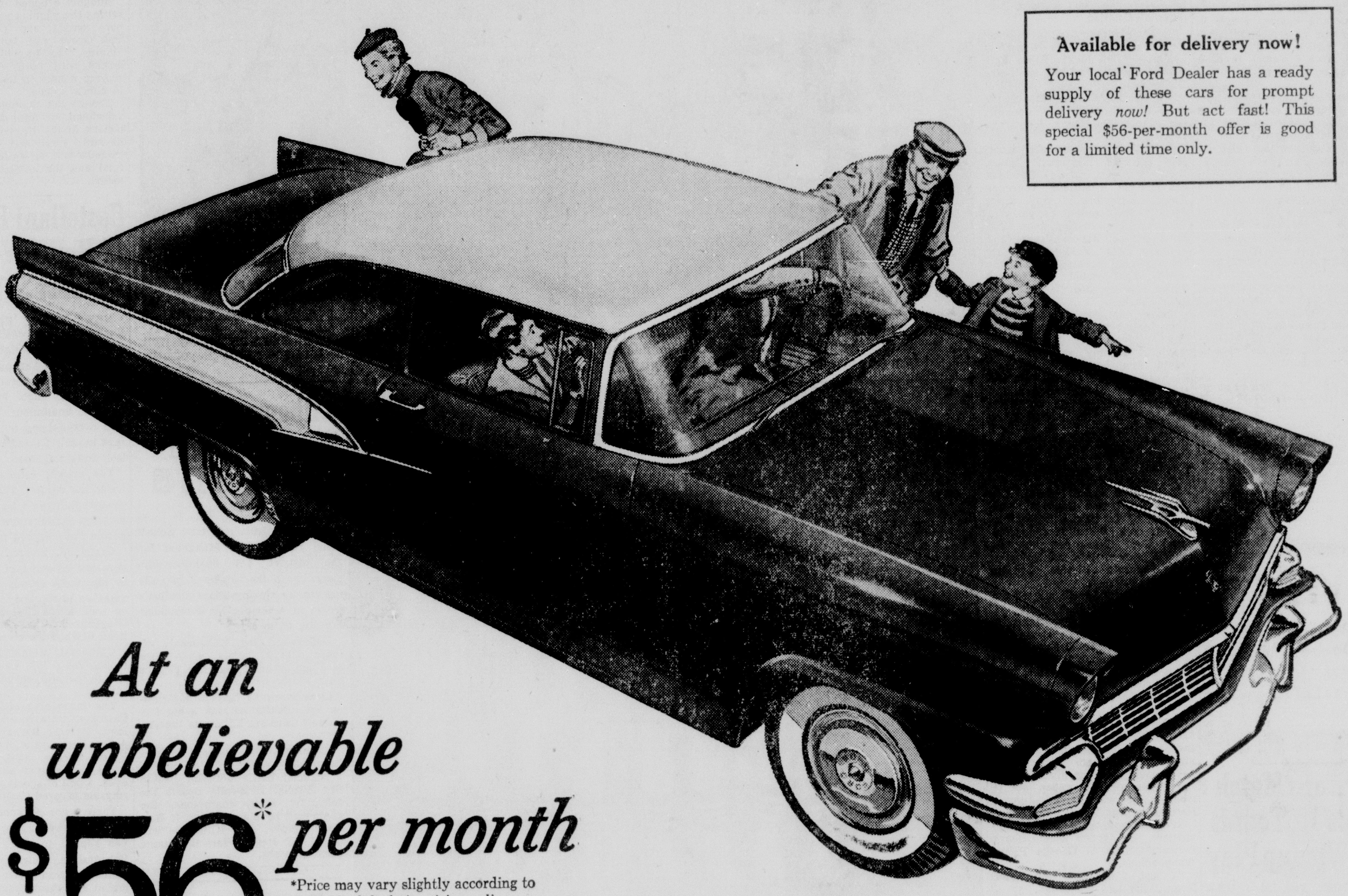

Available for delivery now!

Your local Ford Dealer has a ready supply of these cars for prompt delivery *now!* But act fast! This special $56-per-month offer is good for a limited time only.

At an unbelievable

$56* *per month*

*Price may vary slightly according to individual dealer's pricing policy

Price includes a Ford V-8 engine—the best-selling eight in the world

- *Two-tone paint* • *White sidewall tires* • *Thunderbird styling*
- *Lifeguard steering wheel* • *Lifeguard door latches*
- *Full-flow oil filter* • *Oil bath air cleaner* • *All insurance charges*
- *All carrying charges* • *All federal and local taxes*
- *Your present car should more than cover the down payment!*

Limited offering! *ACT NOW!* See your Ford Dealer!

SEE McCAIN-RICHARDS NEWS, KNOE-TV, THURSDAY, 6 P.M. & SPORTS WHIRL, TUESDAY, 6:15 P.M.

McCAIN Ford RICHARDS, INC.

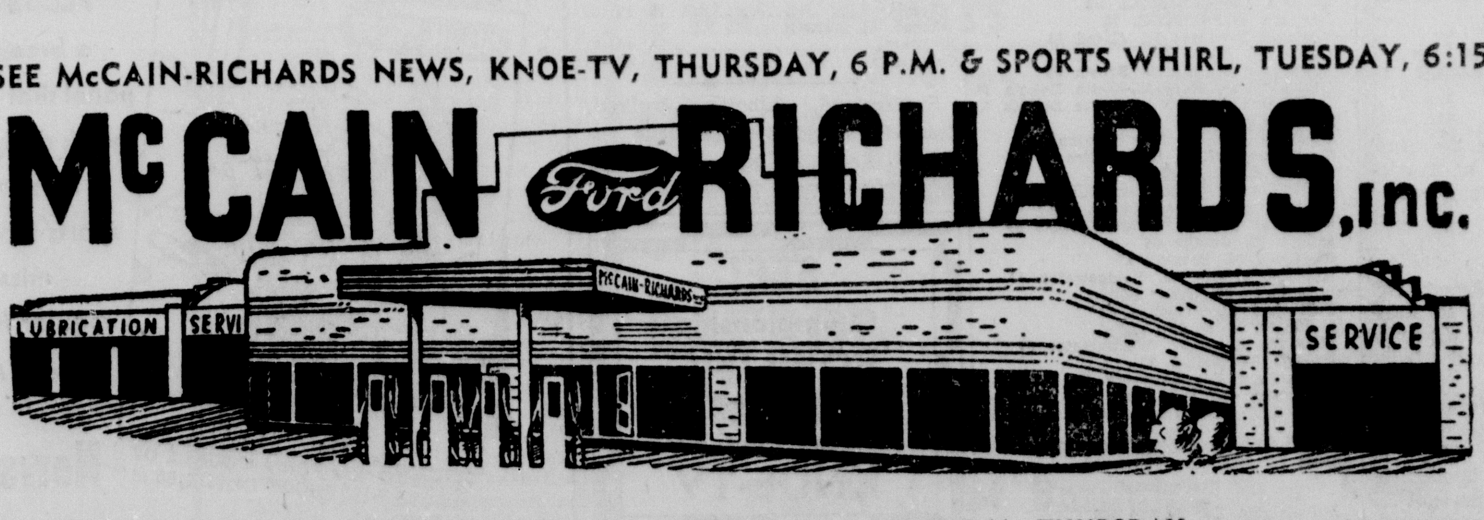

1201 Louisville, Monroe 102 Bridge, West Monroe

GREAT TV, FORD THEATRE, KNOE-TV, 8:30 P.M., THURSDAY

Ouachita, Bastrop Boys In District Triple-A Finals

Lions, Rams Nose Past Fair Park, Byrd In Openers

BASTROP, La., Feb. 24 —(Special)—The Ouachita Parish High Lions of Monroe and the Bastrop High Rams will fight it out in the finals of the north Louisiana triple-A boys' basketball tournament here Saturday night to determine the district title after squeezing past their Shreveport rivals, Byrd and Fair Park, in mighty close tourney openers here tonight.

Coach Herb Holliman's Lions, who recently lost a one-point decision to Bastrop in playing off a tie for the east zone title of the district, used a one-point verdict to oust Fair Park's Indians, kingpins of the west, 59 to 58, in tonight's opening game, and Coach Darrell Foreman's Rams followed with a two-point nod over Byrd, No. 2 in the west, 57 to 55.

Ouachita and Bastrop tangle in the title game at 8 o'clock Saturday night. Byrd and Fair Park are scheduled for a 7 o'clock preliminary to settle third place in the district.

The Lions and Rams, regardless of the Saturday outcome, are qualified for appearances in the state championship semi-finals.

Dickie Crowe led the Ouachita attack against Fair Park with 21 points and had fine support from Jeff Spence and Bob Whitten with 15 and 11 respectively. Guard Jimmy Orton paced the Tribe and was high scorer of the game with 25. Ouachita was behind most of the time from one to two points, but caught the Tribe in the last minute.

The Loftin twins, Bob and Bill, led the Bastrop parade under the nets with 18 and 13 respectively, and Ralph McKinstry and Dan Files showed 12 and 10 respectively. Eddie Burt paced the Yellow Jackets of Byrd with 20 and also nabbed game scoring honors.

Box scores:

Fair Park	FG	FT	PF	TP
Bandaries, f	3	2	1	8
Greene, f	4	1	2	9
Neiser, f	0	1	1	1
Dunham, c	1	1	4	3
Orton, g	8	9	3	25
Winn, g	5	2	3	12
Totals	21	16	14	58

Ouachita	FG	FT	PF	TP
Maroney, f	2	2	5	6
Doss, f	3	0	1	6
Whitten, c	3	5	1	11
Spence, g	7	1	3	15
D. Crowe, g	7	7	3	21
Totals	22	15	13	59

Score by quarters:				
Fair Park	10	19	17	12-58
Ouachita	15	11	15	18-59

Byrd	FG	FT	PF	TP
Burt, f	7	6	5	20
Cherry, f	3	1	3	7
Dea, c	3	2	0	8
Richards, g	5	0	0	10
Eubanks, g	4	2	4	10
Totals	22	11	12	55

Bastrop	FG	FT	PF	TP
Files, f	4	2	4	10
Bo Loftin, f	5	8	2	18
Naff, c	2	0	1	4
Bi. Loftin, g	5	3	3	13
McKinstry, g	6	0	2	12
Totals	22	13	11	57

Score by quarters:				
Byrd	12	14	18	11-55
Bastrop	19	10	19	9-57

Americans Match Swedes In Tennis Semi-Windup Play

NEW YORK, Feb. 24 — UP— Two Swedes and two Americans Friday night qualified for the semi-finals of the national indoor tennis championships.

In Saturday's round of four it will be Art Larsen of San Leandro, Calif., vs Sven Davidson of Sweden, and Ulf Schmidt of Sweden vs Gil Shea of Los Angeles.

There was nothing approaching an upset in Friday night's quarter-finals.

Larsen, who won the indoor crown in 1953, outlasted Bob Howe, the touring school teacher from Australia, 7-5, 9-7. Shea, sixth-ranking American, knocked off Grant Golden of Wilmette, Ill., 6-2, 6-4.

Schmidt came from behind to annihilate Sid Schwartz, the Brooklyn power player who had beaten Vic Seixas in the second round 3-6, 6-2, 6-1. Davidson subdued Armando Vieira, best of the Brazilians, 6-4, 6-3.

Most interesting battle of the night was between Larsen and Howe. Howe had a big chance in the second set, but he couldn't capitalize four set-points in the 14th game. Larsen finally broke through in the 15th game and held his own delivery to salt down the match in the 16th.

Schwartz looked good for a few minutes against Schmidt. But once the Swede got his measure, the American was through. Schwartz quickly wilted after his cause became hopeless.

Davidson, just now rounding into top form, is favored to regain the U. S. indoor title he won in 1954. He had little trouble with Vieira, who is a very good man on the boards.

Shea's straight-set conquest of Golden was considered a mild surprise in some circles. Golden was reckoned a dark horse after his first round over Denmark's Kurt Nielsen, but he was putty in Shea's veteran hands.

Today's Sportrait

By OSCAR FRALEY

NEW YORK —UP— Jack Johnson, not the one granddad remembers but the young Los Angeles heavyweight who recently flattened Ezzard Charles, is proof again of the old saw "what's in a name."

Johnson, the younger, adopted that name because it is synonomous with championship fistic ability. Actually, his real name is John Lee Storey.

But the alias is no stranger to sports.

Short cuts or abbreviations such as those effected by Rocco Marchegiano, Stanislaus Kiecal and Anthony Saleski — Rocky Marciano, Stanley Ketchel and Tony Zale—are easy to understand. But a great many of the muscular marvels make short work of their parents' donation.

Do you remember such lightweight champions as Benjamin Leiner, Verlin Jenks, Elizio Sardinias, Henry Jackson or Louis D'Ambrosio? Probably not. But you'll recognize them respectively as Benny Leonard, Lew Jenkins, Kid Chocolate, Henry Armstrong and Lou Ambers.

How about welterweight champion Gershon Mendeloff? Okay, then, Tex Kid Lewis. Or light heavyweight champion Giuseppe Antonio Berardinelli? Well, that's Joey Maxim's square handle.

Possibly you didn't know that Noah Brusso, Arnold Cream and Joseph Paul Zukauskas were heavyweight champions of the world. That would be Tommy Burns, Jersey Joe Walcott and Jack Sharkey.

Name changing is a custom often looked on as a necessity in ring warfare. For a theatrical playbill, possibly such tags as David Montrose, Leslie D'Arcy, Earl Lovejoy, Edward Van Dusant, Albert Pilkington and Edward Smith might go well. But when they become box fighters, these gents were known by such more belligerent sounding titles as Newsboy Brown, Les Darcy, Bud Gorman, Eddie McGoorty, Tod Morgan and Gunboat Smith.

It happens in all sports. Lou Little, the famed Columbia football coach, was born Luigi Piccolo. In baseball, Peter Wyshner became Pete Gray, Aloysius Szymanski turned into Al Simmons and Franceto Pizzola became Ping Bodie.

Umpire Babe Pinelli started out as Rinaldo Paolinelli.

Many names were shortened to fit the box scores. Cornelius McGillicuddy became Connie Mack; Edmund Lopatynski chopped down to Ed Lopat; Ladislaw Wittkowski melted to Whitey Witt and Edward Mayoski faded to Eddie Mayo.

One player, however, lengthened his name. Emil Verban, once with the Cardinals, added the "E" after starting as Vrban. Dizzy Dean never could make up his mind and the argument still rages as to whether he was named Jerome Herman or Jay Hannah Dean.

Reminds you of the fellow who changed his name from Henry Pietranpopolous to George Piemtranpopolous.

"I just didn't like the name Henry," he told the judge.

Burnthorne To Play For Calgary Eleven

NEW ORLEANS, Feb. 24 (AP) — Bryan Burnthorne, Tulane senior guard, today announced he has signed a football contract with the Calgary, Alberta, Stampeders of the professional Canadian Football Council.

The 6-1, 210-pounder had been a draft choice of the Detroit Lions in the National Football League.

Burnthorne, co-captain of the 1955 Tulane team, played in the Blue-Gray all-star football game at Montgomery last season. The 21-year-old Amite, La., player has been a regular guard at Tulane for three years.

Wildcats, Panthers Reach District Class A Finals

LAKE PROVIDENCE, La., Feb. 24 (Special) — The "zone" champions of district 2-A basketball, the Winnsboro Wildcats of the south zone and the Lake Providence Panthers of the north, won opening games in the district championship boys' basketball tournament here tonight.

Lake Providence opened the four-team affair by defeating Ferriday, No. 2 in the south, 65 to 54, and Winnsboro followed with a 51-35 win over Tallulah's Trojans the No. 2 team in the north.

Lake Providence and Winnsboro tangle here Saturday night at 7:30 o'clock in the district championship battle.

The Panthers go into the final Saturday with a record of 25 victories against six defeats. The Wildcats have won 20 and lost eight.

Walker led Winnsboro's win tonight with 16 points, followed by W. Hopkins, Tallulah, with 15. Runner-up team scorers were Carpenter, Winnsboro, eight; and Stephenson, Tallulah, seven.

Fairchild, Lake Providence, and Fugler, Ferriday, shared scoring laurels in their game with 19 points apiece. Hill also hooped 18 for Ferriday, and Thomas got 13 for the Panthers.

CHAMPIONS OF THE NORTH—The West Monroe High School girls' basketball team, pictured above, yesterday won the north Louisiana triple-A basketball championship here by defeating Ouachita of Monroe in their title playoff. In the lower photo are the runner-up Ouachita girls.

Gents Tag Indians, 85-83

Basketball

College

Centenary 85, Northeast 83
LaSalle 82, Scranton 51
North Carolina 73, Duke 65
Wm. & Mary 77, Davidson 67
Penn 90, Brown 79
Delta State 89, Millsaps 68
Duquesne 80, Villanova 61
Rice 85, Texas A&M 61
Roanoke 53, Richmond Pro 41
Lincoln (Mo.) 92, Kentucky State 89
Indiana (Pa.) 101, Shippensburg 78
C.C.N.Y. 84, Queens (N.Y.) 68
St. Olaf 67, Monmouth 57
Huntington College 108, Tri-State 90
Western (Colo.) 71, Panhandle A&M 59
Denver 80, Wyoming 74
Illinois Normal 81, Southern Illinois 74
St. Mitchael's 67, Adelphi 57
Alderson-Braddus 121, Sheperd 81
Tennessee State 89, Grambling 79
Peru State 89, Doane 73
New Paltz Teachers 104, Connecticut 79
Central Michigan 94, Northern Illinois 92
California (Pa.) 86, Edinboro 64
Alma 73, Olivet 57
Central Ohio 82, Jackson 65
Hobart 51, Clarkson 40
Hamilton 125, Harpur 58
Stevens Tech 60, R.P.I. 52
Albright 102, N.Y.A.C. 79
Cortland Teachers 77, Alfred 65
Calvin 73, Albion 63
Morehouse 63, Morris Brown 58
South Dakota State 82, South Dakota 74
North Dakota State 84, North Dakota 73
Carleton 55, Knox 52
Colorado A&M 75, New Mexico 67
Georgetown (Ky.) 102, Centre 78
Eureka 83, Rose Poly 69
West Illinois 93, Eastern Illinois 88
Lake Forest 110, Augustana (Ill.) 79
Concordia (Ill.) 60, Mission House 59
Quincy 82, Omaha 66
St. Cloud 92, Bemidji 67
Hampden-Sydney 95, Bridgewater 60
Washington 72, Drake 66
Blackburn 72, Principia 63
M.I.T. 84, Bates 65
Missouri Valley 77, Westminster 67
Friends 73, Bethel 72
Warrensburg 56, Maryville 47
McPherson 70, Baker 61
Utah State 72, Montant 67
Ottawa 68, Bethany 66
Culver-Stockton 80, Tarkie 72
Utah 82, Brigham Young 77

Professional

Philadelphia 135, Boston 129
St. Louis 116, Syracuse 103

SHREVEPORT, La., Feb. 24 —(Special)—The Centenary Gentlemen overcame a four-point deficit in the last two minutes to halt a battling band of Northeast Louisiana State Indians, 85 to 83, in a basketball thriller here tonight. It was the only game of the season between the state rivals.

Lloyd Crocker, Northeast forward grabbed scoring honors for the game with 19 points on eight field baskets and three gift shots. Edel, Centenary, and Shaneyfelt, Northeast, were right on his heels with 18.

Northeast	FG	FT	PF	TP
Crocker, f	8	3	2	19
Shaneyfelt, f	9	0	1	18
Mathis, c	1	0	1	2
Bradley, g	6	3	3	15
Patterson, g	4	0	1	8
Davis, g	5	3	0	13
Phillips, f	1	0	1	2
Miles, f	3	0	3	6
Totals	37	9	12	83

Centenary	FG	FT	PF	TP
Teague, f	5	3	2	13
Edel, f	7	4	3	18
Combs, c	6	2	5	14
Viskozki, g	8	0	2	16
Busboon, g	3	0	3	6
Hayes, f	2	2	0	6
Rhodes, f	0	0	1	0
Landores, c	0	2	1	2
Ralph, g	3	2	0	8
Totals	34	15	17	85

Score by halves:		
Northeast	34	49—83
Centenary	40	45—85

Switzerland, Liberia, Ireland, Costa Rica and Ecuador have acquired fleets of merchant ships since World War II.

SEE! Championship BOWLING
CARMEN SALVINO Vs. EDDIE KAWOLICS
Saturday 5 to 6 P.M.
KNOE-TV

SOLUNAR TABLES by John Alden Knight

The schedule of Solunar periods printed below has been taken from John Alden Knight's Solunar tables. Plan your days so that you will be fishing in good territory or hunting in good cover during these times, If you wish to find the best spot that each day has to offer.

A.M.	TODAY		P.M.
Minor	Major	Minor	Major
4:50	11:10	5:25	11:35
A.M.	**TOMORROW**		**P'M.**
Minor	Major	Minor	Major
5:45	....	6:20	12:05

The major periods begain at the times shown and last for an hour and a half or two hours thereafter.

Side Lights on the Sports Scene

"I ASKED 'EM FOR A COUPLE OF GUYS WHO SHOOT IN THE 80's!"

ALL IN SPORT is a breezy comic panel that presents a quick daily take-off on sports and sports fans. Don't miss this regular feature! Starts Monday in the News-Star

Kilbourne Girls Nose Past Plain Dealing, 50 To 49

KILBOURNE, La., Feb. 24 (Special) — The Kilbourne High School girls, runner-up to Mangham for the district 4-B championship, swept past the regional playoffs tonight by sinking Plain Dealing's sextet in a thriller by a one-point margin, 50 to 49.

Underwood led Kilbourne's offense with 27 points, while Wise of Plain Dealing was the game's high scorer with 28.

Close guarding by Smith, Brumley, and Matthews was a big factor in furnishing Kilbourne the victory.

Kilbourne next appears in sectional play against the winner of a regional battle between Baskin and Zwolle. If Zwolle upsets the defending state champions, the game will be played here. If Baskin triumphs, then Kilbourne will travel to Baskin for the game Tuesday night.

Recreation Basketball

Also in Friday Action in the Church 'A' semi-finals L. T. I. Chapel stopped First Methodist, 60 to 25. Fisher was the leading scorer for the L.T.I. group since he dropped in 22 points. McClain marked up 20 to become the top man for First Methodist. Liberty was handed a 2-0 forfeit by Linville.

The Church 'B' League chose its first place team yesterday in a game at the LTI gym. Temple bounced the Trinity team out of the first place tie, 47-44. Willis hooped 35 marks for the winners and Tullos chalked 14 for Trinity.

Sherrouse tripped Plum Street 15-14 yesterday evening in a playoff for third and fourth places in the Pee Wee 'B' League. Until this game the two teams have been tied for the third position in the loop. Leading the quints in the scoring departments were Truit with five points for the winners and Dunn who netted eight for the Plum Streeters.

Rayville Girls To Meet Winnsboro In Title Tilt

RAYVILLE, La., Feb. 24 —(Special—The Rayville High School girls' basketball team gets a shot at Winnsboro's defending state Class A champions here tomorrow night in the title battle of district 2-A. They won opening games in the district tournament here tonight from Crowville and Oak Grove.

Winnsboro, led by All - Stater Hudgins, dropped Oak Grove, the No. 2 team in the north zone of the district, 57-35, while Rayville, led by Sorey, tagged Crowville, No. 2 in the south, 39-37. Crowville holds an earlier season win over Winnsboro which was No. 1 in the south. Rayville was No. 1 in the north zone of the district.

Hudgins dropped in 30 points in setting the winning pace for Winnsboro tonight, and Thompson led Oak Grove with ten.

Sorey, the Rayville ace, deadlocked with Ford, Crowville, for scoring honors in their battle with 19 points apiece.

The district championship final is scheduled for Saturday night at 8 o'clock in the Rayville High gymnasium. First and second place trophies will be awarded after the final and the all-district team selected.

Castellani Earns 10-Round Verdict Against Sullivan

NEW YORK, Feb. 24—UP—Rocky Castellani of Cleveland, fifth ranking middleweight contender, came on with "sneaker" rights to the head in the second half of the fight Friday night to win an unpopular, unanimous 10-round decision over Johnny Sullivan of England in their TV-radio fight at Madison Square Garden.

The crowd, estimated at 3,500, booed the verdict. They apparently thought Sullivan's body attack and hooking combinations to the head should have earned the decision.

Castellani, favored at 12-5, was deprived of some of his speed in in the early rounds by Sullivan's smashes to the body; but he came on well in the first half, although it appeared to this writer that Sullivan finished the stronger.

Castellani, weighing 159 pounds to Sullivan's 161, was most effective in the fifth, seventh and eighth rounds.

The three ring officials favored Castellani on a round basis as follows: Referee Barney Felix, 6-3-1; Judge Bert Grant, 6-4, and Judge Frank Forbes, 6-3-1. The United Press had Sullivan ahead 6-4. However, a poll of sports writers at the ringside favored Castellani, 6-2.

There were no knockdowns during the interesting bout, but Sullivan slipped to the canvas in the 10th session while avoiding a punch. Sullivan's nose began bleeding in the third round. Castellani had bumps on both cheeks.

Castellani's victory earned him another TV-radio fight with some outstanding opponent at Cleveland on March 28, matchmaker Billy Brown said. It was Rocky's 61st win in 71 fights, and Sullivan's 18th defeat in 85.

Undergrads Gain Semi-Final Play At Spearsville

SPEARSVILLE, La., Feb. 24 — (Special) — Choudrant, Ringgold, and Spearsville advanced with their boys and girls' teams to the semi-finals of the Spearsville Undergraduate Basketball Tournament here today, while the Bernice boys and the Norphlet, Ark., girls also advanced.

Semi-final games Saturday afternoon are Bernice boys vs. Ringgold, Spearsville boys vs. Choudrant, Ringgold girls vs. Choudrant and Norphlet girls vs. Spearsville.

Championship finals will be conducted here Saturday night.

In today's games the Downsville girls beat Farmerville, 50-45; the Bernice boys dropped Farmerville, 44-39; the Choudrant boys defeated Oak Grove, 58-41; the Ringgold girls stopped Junction City, 57-36; the Ringgold boys beat Junction City, 56-43; the Spearsville girls downed Downsville, 52-38; and the Spearsville boys tagged Quitman, 54-47.

The tournament is limited only to high school players with at least one more year of eligibility.

Central's Girls, Summerfield Boys Take 'C' Contests

DELHI, La., Feb. 24 (Special— One Central High cage team advanced and another bowed out along the championship trail in Class C basketball tonight.

Central's boys were sidetracked by Summerfield, 55-52, in their regional playoff near here tonight after the Central sextet had won the first half of the double header show in Central gym by dropping Lisbon High, 45-21.

The victories send the Central girls and the Summerfield boys to the eight-team state Class C tournament at Lafayette next Friday and Saturday.

Dickson sparked Central's girls tonight with 18 points, and English led Lisbon with nine. Moss, Summerfield, was high scorer of his game with 20, while Walker led the Central quint with 18.

Novelty Shop
★ SPORTING GOODS
★ SOUVENIRS
★ GIFTS ★ NOVELTIES
BALSAMO'S ESSO SERVICENTER
4000 DeSiard St.
Ph. 3-0494
Across Street From College

The comfort you want —in styles you admire

$15.95 up.

PORTO-PED
AIR CUSHION SHOES
YOU ARE INVITED TO OPEN A CHARGE ACCOUNT
• MEMBER CREDIT ASSOCIATION
We Fit By X-ray
Keene's
338 DESIARD · DIAL 3-4661

Kroll Grabs Tie With Barber In Houston Open Golf

King O Swords Claims Feature At Fair Grounds

NEW ORLEANS, Feb. 24 (AP) — King O Swords, the betting favorite, took the lead at the eighth pole today to win the $2800 feature race at the Fair Grounds.

The race was titled the National Assn. of County and Prosecuting Attorneys Purse.

Jockey Johnny Heckman rode King O Swords over the six furlongs in 1:13. Checkered Flag was 1½ lengths behind, just a neck ahead of Lucius Bebbe.

Contrary Girl, which had led most of the race, finished fourth but claimed a foul against King O Swords. The foul was not allowed.

King O Swords paid $3.80, $2.80 and $2.40 to win, while Checkered Flag returned $3.80 and $3. Lucius Bebbe paid $5.20.

A crowd of 7,840 bet $429,044 on today's card.

39 Players Now On Indian Roll; 5 Out

CLEVELAND, Feb. 2? —(AP)— First baseman Joe Altobelli Thursday became the 39th member of the Cleveland Indians to sign his 1956 contract, the baseball club announced.

Only five players—Early Wynn, Bob Avila, Vic Wertz, Jim Busby and Gene Woodline—have not signed their contracts.

Altobelli batted .200 in 42 games with the Tribe last season. He was with Indianapolis before being called up by the Indians, hitting .21 in 98 games with the Ameri-

REAL BUYS!

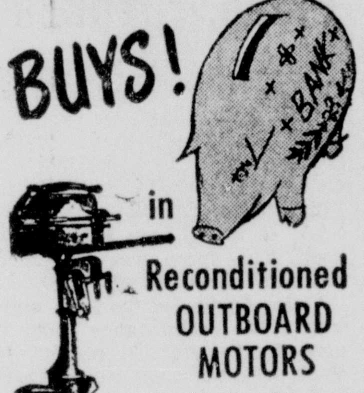

in Reconditioned OUTBOARD MOTORS

Good motors at prices that will surprise you... *values* you don't see every day. Have the fun of driving your own outboard. Won't you drop in and make your selection today?

HOWARD GRIFFIN
700 Block So. Grand

Johnson Sea-Horse OUTBOARD MOTORS

Inside Baseball Training Camps

By UNITED PRESS

WASHINGTON SENATORS

ORLANDO, Fla., Feb. 24—UP—Eighteen Washington Senators, including pitchers Dean Stone, Chuck Stobbs and Bob Chakales and catcher Ed FitzGerald of the regular staff, worked out Friday. The club officially begins practice Saturday.

Bob Wiesler, the husky lefthander obtained from the New York Yankees in the Mickey McDermott deal, took his first drill with the Senators and had to be cautioned by Coach Cookie Lavagetto to ease up on his throws.

RED SOX

SARASOTA, Fla., Feb. 24—UP—Manager Mike Higgins expressed himself pleased Friday at the close of a three-week rookie school conducted by the Boston Red Sox.

Higgins said, "there were a lot of wonderful looking boys here."

He said that Saturday he would make an announcement about some of the youngsters who have earned a shot with the varsity when the regular spring campaign starts.

CUBS

MESA, Ariz., Feb. 24—UP—Cold winds cut short the Cubs' workout Friday but manager Stan Hack kept his athletes hustling while they were on the field. Coach Ray Blades gave a half-hour clubhouse lecture on inside baseball while waiting in vain for the wind to subside.

K. C. Wise, infielder who is the property of the Cubs' farm club at Los Angeles, reported to camp for a trial. Paul Minner, veteran lefthanded pitcher, also showed up but did not put on a uniform. He'll work out Saturday.

YANKEES

ST. PETERSBURG, Fla., Feb. 24—UP—The Ralph Houks defeated the Eddie Lopats, 5-4, Friday in an eight-inning New York Yankee intra-squad game.

The winners made only five hits but all were for extra bases. The losers made seven hits. Tommy Carroll and Norm Siebern hit triples while Marshall Gilbert, John Blanchard and Tom McDonald belted doubles for the Houks.

CARDINALS

ST. PETERSBURG, Fla., Feb. 24—UP — Jackie Brandt, who as an outfielder was International League rookie of the year last season at Rochester, will try to become a shortstop with the St. Louis Cardinals, manager Fred Hutchinson announced Friday.

Under the eye of infield Coach Bill Jurges, Brandt drilled for more than two hours at his new position. Jurges said he thought Brandt could make the change easily because he has speed, a good arm and quick reflexes.

DODGERS

VERO BEACH, Fla., Feb. 24—UP—Ransom Jackson, the third baseman obtained by the Dodgers in a winter deal with the Chicago Cubs, joined the advance guard of Brooklyn catchers and pitchers in a long workout Friday and announced he would welcome Jackie Robinson's predicted "battle" for the third base job.

Advised of Robinson's mid-winter remarks that Jackson would have to "beat me out for the third base job," Randy smiled and said:

"Every year I've had to fight for my position. I see no reason to stop now. I don't mind a good fight."

WHITE SOX

TAMPA, Fla., Feb. 24 — UP—Catcher Johnny Romano drove in three runs with a homer and double Friday to lead the farm club rookies to a 7-6 triumph over the varsity in the first Chicago White Sox intra-squad game.

John Phillips and Ron Jackson hit homers for the losers. Luis Aparicio, the rookie up from Memphis who is expected to replace Chico Carrasquel at shortstop for the White Sox, booted the only ground ball hit to him. He caught a pop-fly and beat out a bunt.

Needles Favored To Take Flamingo Sum At Hialeah

MIAMI, Feb. 24 — UP—Sixteen three-year-olds, who have been warming up for the occasion in overnight races and minor stakes, shoot for the "big one" Saturday in the 27th running of the $100,000 added Flamingo Stakes at Hialeah Park.

D&H Stable's Needles, a fast closing second in his only start of a winter campaign, headed the bulky field as a 5 to 2 favorite to win the first of the hundred granders offered the division. California's sophomores get their big opportunity next week in the Santa Anita Derby.

The winners will vie for favoritism for the 1956 Kentucky Derby.

Needles, one of the leading two-year-old colts of 1955 when he won the Sapling and Hopeful Stakes, carries only 117 pounds in the mile and one-eighth race while the others each shoulder 122. He received that advantage because he is Florida-bred.

With 16 starters the Flamingo will be worth a gross of $149,800 with $112,600 net going to the winner. The young colts expected to furnish Needles with the chief contention for the rich prize are Maine Chance Farms Gun Shot, Calumet Farms Liberty Sun, and Mrs. Anson A. Bigelows Nail.

Gun Shot will race coupled with Bushers Idol while Fabius and Liberty Sun form a second entry. Nail, winner of the Belmont and Pimlico Futurities and the Remsen a year ago, is on his own as he shoots for his first victory of the season in his third start.

Fifty-five per cent of U. S. imports come from the Western Hemisphere.

Jim Demaret, Jon Gustin One Blow Off In No. 2 Slot

HOUSTON, Feb. 24—UP—Veteran Ted Kroll shot a five-under par 67 Friday to tie little Jerry Barber for the lead with 137 totals at the halfway mark in the $30,000 Houston Open.

Kroll, Fort Lauderdale, Fla., birdied the final two holes on the wind-swept Memorial Park course Friday for a 67 to go with his two-under par 70 Thursday.

Barber, a Los Angeles veteran, had the reverse of Kroll's scores, with a 70 Sunday to go with his leading 67 Thursday.

Jimmy Demaret Kiamesha Lake, N. Y., and Jon Gustin, Charlottesville, Va., were one stroke back of the leaders, both with 71-67—138s.

Gustin, a 23-year-old newcomer, had a chance to take the lead when he was seven-under par coming up to the 15th hole Friday. But the gusty winds of 20 miles an hour helped him plop two balls into the lake on the 185-yard hole.

Another stroke back at 139 was Joe Jiminez, Midlothian, Ill., with 69-70. Tied three strokes off the pace were Jimmy Clark, Laguna Beach, Calif., and Deen Wood, Liberty, Tex., both with 71-69—140.

Cary Middlecoff, Dallas, who won the Bing Crosby and Phoenix Opens earlier on the winter tour, was one who failed to make the cutback to the top 90 and ties Friday.

Middlecoff fired an 80 in his opening round and a 72 Friday. The field will be cut to the top 60 and ties Saturday for Sunday's final round.

Forty-five, 15 better than Thursday, broke par on the 7,122-yard course Friday, and 20 are within only five strokes of the leaders.

A group of seven bunched at 141 included Tod Menefee, San Antonio, Tex., Jim Turnesa, Spring Valley, N. Y., Marty Furgol, LeMont, Ill., George Bayer, Cincinnati, Ohio, Jack Burke, Kiamesha Lake, N. Y., Wesley Ellis, Riverdale, N. Y., and Elroy Marti, Houston.

HOUSTON, Feb. 24—UP—The leaders after 36 holes in the $30,000 Houston Open golf tournament:

Ted Kroll, Fort Lauderdale, Fla., 0-6—137.
Jerry Barber, Los Angeles, 67-70—137.
Jimmy Demaret, Kiamesha Lake, N. Y. 71-67—138.
Jon Gustin, Charlottesville, Va., 71-67—138.
Joe Jiminez, Midlothian, Ill., 69-70—139.
Jimmy Clark, Laguna Beach, Calif., 71-69—140.
Deen Wood, Liberty, Tex., 71-69—140.
Tod Menefee, San Antonio, 70-71—141.
Jim Turnesa, Spring Valley, N. Y., 71-70—141.
Marty Furgol, LeMont, Ill., 71-70—141.
George Bayer, Cincinnati, Ohio 69-72—141.
Jack Burke, Kiamesha Lake, N. Y., 68-73—141.
Wesley Ellis, Rivervale, N. Y., 72-69—141.
Elroy Marti, Houston, 72-69—141.
Monte Sanders, Marshall, Tex., 73-69—142.
Joe Zakarian, Detroit, Mich., 77-65—142.
Bill Casper Jr., Chula Vista, Calif., 68-74—142.
Paul Harney, Bolton, Mass., 72-70—142.
Don Fairfield, Casey, Ill., 71-71—142.
Gerald Kesselring, Toronto, Canada, 70-72—142.
Art Wall Jr., Pocono Manor, Pa., 69-73—142.
Howie Johnson, Houston, 70-72—142.

Marion's Girls Defeat Chatham In 'C' Regional

MARION, La., Feb. 24 —(Special)—In one of the hardest fought cage games ever witnessed in the Marion High gymnasium, the Marion girls shaded Chatham High, 33-31, here tonight in a regional Class C playoff contest. The game, in which defensive play was outstanding on both sides, was tied 14 times.

Margie Andrews was high scorer for Marion with 20 points, and Simons led Chatham with 21. Lizzie Pilgreen and Jo Ann Upshaw also were outstanding in Marion's attack, while Flanagan and Hood played good offensive ball for Chatham.

Marion's outstanding defense was led by Martha Binford with able support from Jo Ann Gilbert and Doris McVicker. Hatten, Chatham, and Walker were mighty impressive of defense for the visitors.

The Marion girls, district 2-C champions after beating Hico, and conqueror of Shongaloo in bi-district play, next appears in the eight - team championship tournament at Lafayette next weekend.

THEY WANT REICHOW

DETROIT (AP) — Iowa's Jerry Reichow is one of the few college players to sign a professional football contract before being drafted by a National Football League team. The Detroit Lions, anxious to bolster their quarterback slot, signed Reichow and then made him their first draft choice at the NFL meetings in Los Angeles.

COACH ABOUT TOWN

ADRIAN, Mich. (AP) — Lyman Abbott of Adrian, who runs a flower store, a nursery and a real estate development, was named temporary basketball coach at Adrian College. At 3 p.m. each day Abbott hustles from his flower shop to the gym, directs basketball practice, then goes downtown afterward to attend to his real estate business.

Baskin's Girls Defeat Zwolle In 55-38 Game

BASKIN, La., Feb. 24 (Special) — The Baskin High School girls, defending state basketball champions of Class B, marched nearer another title tonight by plastering Zwolle with a 55-38 defeat in their regional playoff battle here.

Gray, Baskin, and Crnkovic, Zwolle, tied for scoring honors with 28 points apiece.

Baskin next appears in a sectional playoff against Kilbourne here Tuesday night.

MICHIGAN TO PLAY UCLA

EAST LANSING, Mich. (AP)—Rose Bowl opponents Michigan State and UCLA may sign up for a home-and-home football series in 1959 and 1960, says Athletic Director Biggie Munn of M. S. U.

PARSONS, Kan. (AP) — Hunter Delmar Bay saw two rabbits start up, bagged one, and then turned his attention to the second bunny. Suddenly a car stopped, its driver darted out, snatched the dead rabbit and roared off. While Bay, astonished, watched the theft, Bunny No. 2 scampered off, leaving him with nothing besides indignation.

Beauties!

4 GREAT FISHIN' JOHNSONS

Now there's a fishin' Johnson in *any size* you could possibly want. The 4 Sea-Horses pictured here are the most popular fishing models. But, if you want more power, more deluxe features there are 5 other great Sea-Horses to choose from —up to 30 hp! And they're all *quiet!* Come in and see.

Johnson Builds Seahorse ONLY—NO OTHERS

10% Down
We Trade

HOWARD GRIFFIN

Parts & Service

700 BLOCK S. GRAND PHONE 2-2604

THIS IS IT!
SIG HAAS & SONS
AFTER MORE THAN 50 YEARS
CLOSING
THEIR STORE FOREVER
SATURDAY NIGHT
★ Just One More Day!

TO TAKE ADVANTAGE OF THEIR OUTSTANDING BARGAINS! BALANCE OF ENTIRE STOCK MARKED DOWN TO A NEW LOW . . . HURRY . . . HURRY . . .
MUST CLEAR SHELVES TO BARE WALLS

● Odds & Ends of ● Sizes 14 to 17 SHIRTS ★ WAS TO $5.00... NOW $1.40

YOUR CHOICE of Famous Make TIES ★ WAS TO $2.50... NOW 66c

● Sizes A, B, C, & D ● Was to $5.95 ● Famous Make PAJAMAS $1.90

Nylon & Acetate PAJAMAS ● Values to $9.95 $3.20

● Famous Brand FUR FELT HATS ★ WAS $10, $15, & $20 NOW $3.80

● Famous Brand HOSE ★ WAS $1.00 and $1.50... NOW 39c

● All-Val. to $8.95 SWIM TRUNKS & WALK-SHORTS $2.40

● 28 ONLY—$8.95 Val. ORLON SWEATERS $3.20

● 14 ONLY—Val. to $10.95 DACRON SHIRTS NOW $3.40

● Famous Brand JEWELRY ● Cuff Links & Tie Bars ★ WAS $2.50 TO $5.00... NOW $1.44

● Famous Make ALL WOOL and ALL LEATHER JACKETS ● All Sizes ★ WAS TO $10.00 NOW $3.40

● Broken Lot of FAMOUS MAKE PANTS ● All Sizes ★ WAS TO $10.00 NOW $3.20

● 4 ONLY—$35.00 Val. Wash & Wear SUITS NOW $10.80

● 3 ONLY—$50.00 Val. TOPCOATS NOW $14.80

● 24 ONLY—Val. to $11.95 Wool & Gabardine SHIRTS NOW $3.80

REMEMBER! THIS IS IT! LAST AND FINAL DAY!

M. R. ERTIS . . . D/B/A
SIG. HAAS & SONS
Men's Wear . . . Only the Best
119 DESIARD MONROE DIAL 3-5233

Hundreds of Bargains Not Advertised! OPEN TILL 8 P.M.

Rebs Beat Lion Sextet For 1-AAA Title

Reported Santee's Wife Claimed $1,158 Expenses

SAN FRANCISCO, Feb. 24 (AP)—Miler Wes Santee, barred from further amateur competition by the National A.A.U., was turning in daily expenses ranging from $25 to $38.50 while competing in west coast meets last spring, it was learned today.

"He explained to us that he had to be a "good guy" and told us that he had to pick up the tab many times," said Carl Hansen of Oakland, National A.A.U. president.

Hansen, who conducted the hearing in New York which led to Santee's lifetime disbarment, added that the former University of Kansas distance star's wife had "expenses" which amounted to $1,158 last year.

The A.A.U. forbids athletes from collecting expense money for their families and has a $15 top daily expenses of competitors.

"We gave Santee every opportunity to clear himself and he couldn't," said Hansen. "All of us are sorry about what happened to him, but any time anyone tells me that a 23-year-old man, and a college graduate and a marine at that, doesn't know what he's doing, I refuse to listen."

Santee, now on active duty with the Marines at Quantico, Va., worked out yesterday at the University of Pennsylvania. He said he planned to keep in shape "because I feel certain the A.A.U. will see the light." He added that he hoped to be able to represent the United States in the Olympic games next fall and "try once again to beat four minutes."

The lifetime disbarment from amateur athletics automatically bans Santee from the Olympics.

Hansen said the A.A.U. "at this time has no other athletes under investigation," but he would welcome any recommendations which would help the A.A.U. put a stop to frantic bidding by promoters for athletes to appear in various meets.

"I am keeping the so-called 'Secret Seven' committee active for that reason," he said.

The committee, appointed by Hansen shortly after his election to the A.A.U. presidency, gathered the data which led to the action against Santee.

At a meeting of the Pacific Association of the A.A.U. last night, Hansen said Pres. Avery Brundage of the International Olympic Committee had said last December "Santee will never run in the Olympic games." He quoted Brundage further as saying "I have enough overwhelming evidence on him myself right now, without any further investigation."

At Chicago today, Brundage admitted "I told them all they had to do was read the Olympic rule on Santee."

The Pacific Association indicated it would back two men involved in the Santee action, Tom Moore of Modesto and Fred Van Dyke of Stockton. Van Dyke was barred from A.A.U. participation and Moore was censured, both for alleged over-payments to the runner for competing in their track meets last spring.

Loop Head Fails To Ban Players; Pair To Continue

GREENSBORO, N.C., Feb. 24 (AP)—The confusion surrounding the hectic Atlantic Coast Conference basketball race today extended to the office of Commissioner Jim Weaver who suspended two players from further competition at noon and then had to lift the suspensions until next week to comply with a conference rule.

Weaver first announced that Bob Cunningham, a University of North Carolina sophomore from New York City, and Wake Forest reserve Bill Tucker, a junior from Louisville, Ky., had been banned from further A.C.C. competition for their part in a free-for-all fight following a Feb. 15 game between the teams at Chapel Hill.

The suspensions, for an "undetermined period," were to begin at noon today, Weaver said.

Tonight he announced that the suspensions will not become effective until a complete report of Weaver's investigation arrives at the schools in the mail, presumably Monday morning.

Weaver had notified school officials by telegram of the suspensions. He was not aware at the time, he said, that league rules "require notification of such action by registered mail."

Bowing to the technicality, Weaver said, "I must rescind my decision to become effective upon the receipt of this office's full report of the investigation X X X"

Cunningham, thus was eligible to play in tonight's game at Chapel Hill between North Carolina and Duke and Tucker will be able to play in the Wake Forest-North Carolina State game at Raleigh tomorrow.

The four teams are tied for first place, with the season ending tomorrow.

Demonfish May Even Record At Rice's Expense

NATCHITOCHES, La., Feb. 24 (Special)—After successfully conquering two foes in Tennessee this past weekend, the Northwestern State College Demonfish will be seeking their third straight victory when they swim against the Rice University Owls of Houston in the Demon Natatorium Saturday. Starting time is slated for 2:30 p.m.

If the improving Demonfish win this one, they will balance their season record (which now stands at three victories in seven engagements) to the 500 mark, in closing out the 1956 season.

Only one senior, freestyler Dean Clark, will end his swimming career after three previously outstanding seasons under the guidance of coach John Piscopo. Clark played an important roll in the composition of relay teams and middle distant events for his tankmates this season.

Other point makers to be relied on for the Demonfish will be freshman Frank Pernique, who set a new school record in the 440 yard freestyle against Tennessee Tech last Saturday, junior backstroker Ray Timm, sophomore breaststroker Johnny Tinnell, freshman Grulee Herron, who betters his previous times in the 220 and 440 yard freestyle events every time he gets in the water, and Northwestern's topnotch fancy divers Benny Wise and Botsy McClanahan.

Leg Injury Puts Bengals' Sigler Out For Season

BATON ROUGE, La., Feb. 24—UP—Leg injuries Friday put Louisiana State's top Southeastern Conference basketball scorer, Roger Sigler, out of the Louisiana State lineup for the rest of the season.

Sigler pulled a leg ligament during the Auburn game. Coach Harry Rabenhorst said the leg was not responding to treatment.

Sigler has scored 501 points in 20 games this season to net a 25.1 per game average. The Cleves, Ohio, junior ranks ninth in the nation among major college scorers.

LSU meets Mississippi State Saturday night, Mississippi on Monday and closes the season March 2 against Tulane.

West Monroe's Girls Cop 54-35 Playoff Triumph

By NORRIS VANCLEAVE

With a well-rounded scoring attack reaching its height in the last quarter, the West Monroe Rebel sextet defeated the Ouachita High School cagerettes, 54-35, yesterday afternoon to determine which of the two teams would be recognized as North Louisiana AAA champions.

Since both teams advance in state play, yesterday's game, which was played in the Ouachita gym, was little more than a district prestige match. Both West Monroe and Ouachita will represent district 1-AAA against the No. 1 and 2 teams of the southwest district.

In a peppery game closer all the way than the score indicated, the West Monroe girls established a 4-1 lead on field goals by John Ann Painach and Shirley Cotton and held the edge throughout the game although Ouachita trimmed it under one point twice and stayed within winning range until the final period.

Both teams showed balance with scoring well distributed among the starting forwards. For West Monroe, Cotton and Patsy Rawls came into increasing prominence as potentially high scorers as usual high-pointer John Ann Painach used her speed and fancy dribbling to good advantage in getting the Rebels a high percentage of close-in shots.

After trailing 16-13 at the end of the first quarter, Ouachita narrowed the lead to 16-15 early in the second period on a long basket by Donna Holdeman. But two free points by Cotton and two baskets by Painach quickly widened the gap again and the Rebels were ahead 22-17 at the half. Early in the third quarter Ouachita threatened again when two baskets by Peggy Long and two bonus points by Holdeman narrowed the West Monroe margin to 24-23. But four baskets by Rawls in the third period sparked the Rebels to a 36-29 advantage by the beginning of the fourth. In the fourth, the Rebels scored 18 points to Ouachita's six to win going away.

Box score:

Ouachita	FG	FT	PF	TP
Long, f	6	1	1	13
Lee, f	5	0	0	10
Holdeman, f	2	8	2	12
Welch, g	0	0	1	0
Beasley, g	0	0	3	0
Rogers, g	0	0	3	0
Cooper, g	0	0	2	0
Total	13	9	12	35

West Monroe	FG	FT	PF	TP
Painich, f	6	2	0	14
Cotton, f	7	7	0	21
Phillips, f	0	0	0	0
Rawls, f	9	1	2	19
Aulds, g	0	0	1	0
White, g	0	0	2	0
Davidson, g	0	0	1	0
Gilbert, g	0	0	3	0
Total	22	10	9	54

Demons To Close With La. College, Memphis State

NATCHITOCHES, La., Feb. 24—(Special)—After losing a heartbreaking conference game to Louisiana Tech in Ruston, the Northwestern State College Demons Demons basketball team made plans this week to finish out their season. Two games remain on the schedule, with Louisiana College in Pineville and against Memphis State in Natchitoches.

On Saturday night, the Demons will make the 50-mile trek to Alexandria, winding up in Pineville to play the Wildcats of Louisiana College, a team they roundly whipped at home recently.

Tuesday night, basketball fans in this area will see the Northwestern five play their last game of the regular season, with powerful and fast-breaking Memphis State as opponents. Game time for this tussle has been set for 7:30 p.m.

Memphis State, ranked among top collegiate powers in the roundball sport, brings two of the best courtmen of the nation here Tuesday night, in Forest Arnold and Win Wilfong, each of whom is averaging more than 22 points this year in regular play.

Northwestern's rating now stands at 18-8 in overall record, while they have won nine and lost two in the conference second only to McNeese, with a GSC record of 9-1.

Betsy Rawls Nabs Lead In Zaharias Golf Tournament

SARASOTA, Fla., Feb. 24—UP—Betsy Rawls of Spartanburg, S. C., bored through a brisk wind Friday to take the lead in the $5,000 Babe Zaharias Cancer Fund Open golf tournament.

At the tourney's 36-hole halfway mark, Miss Rawls emerged on top by one stroke with a 143. Her first round was 73 and her second round 70, two strokes under women's par, was the best round of the day as a 20 mile an hour breeze sent the scores of most of the field of 61 women stars soaring.

Fay Crocker of Montevideo, Uruguay, who shared the first round lead with Louise Suggs, rallied on the back nine to hold second position with a 74—144.

Miss Suggs, Sea Island, Ga., professional, shot a 75 to tie Mickey Wright of San Diego, Calif., at 145. Miss Wright carded a 73.

Long-driving Joyce Ziske of Waterford, Wis., put together a 74 over the windy Bobby Jones course for a 147 total.

Betty Dodd of San Antonio, Tex., was bunched with three others at 148 and Betty Jameson, also of San Antonio, was grouped with three others at 149.

PERFECT PHYSICAL SPECIMEN

FT. HUACHUCA, Ariz. (AP)—Lt. Terry Brown of Hot Springs, Ark., a former track man at the University of Arkansas, established some kind of a record when he scored a perfect 500 points in the Army's physical training test. He completed 29 pullups, 75 squat jumps, 65 situps, 39 pushups. He did 80 yard man carry and ran 300 yards in 40 seconds.

Walker's Travelers Play In West Monroe Tonight

QUEEN OF CAGERS—Hazel Walker (above), famed professional girls basketball player, brings her Arkansas Travelers to West Monroe High School gymnasium tonight for a meeting with the West Monroe Ramblers, men's team. Miss Walker was 11 times All-America Pro player, and during 11 years of amateur play she played on five national championship amateur clubs. She claims the world's free-throw championship.

Hazel Walker and her famed Arkansas Travelers, professional girls basketball machine, comes to West Monroe tonight for an 8 o'clock appearance against the West Monroe Ramblers, a men's team, with the game being played under men's rules. The game, sponsored by the West Monroe Quarterback Club, is billed for the W.M.H.S. gymnasium.

Miss Walker's Travelers, organized in 1949 after she had played 11 years in amateur ranks and nearly as many more as a pro, have played at little over 1,200 games in national tours and journeys into Mexico. Last season alone the girls played 220 games, meeting and beating some of the best men's talent in the territories they visited.

The Travelers thrive on expert basketball but mix enough shenanigans and trickery to round out an entertaining night on the boards. Miss Walker personally puts on a free-throw exhibition (she claims the world's championship in this department) during halftime and challenges all comers, men or women, standing, kneeling or sitting down, to try to beat her. She hasn't lost a free-throw contest in nine years and holds a record of 49 good shots in 50 attempts. The Travelers will back her with a fine brand of trick shots from a mass of baffling pass patterns.

Included in Miss Walker's troupe are Francies Garroute, Van Buren, Ark., termed "greatest basketball player of all time;" Mary Robbins, Oxford, Miss., a great competitor and a "villain" of the game; Emlyne Greer, Des Arc, Ark., member of the women's basketball Hall of Fame and outstanding player in the Pan-American games at Mexico City; Helen Blackburn, Booneville, Miss., a newcomer to pro ranks and a former FBI employee; Amelia Ziegler, Astonia, N.Y., specialist in scoring ability, appearance, and showmanship; and Toby Rayburn, Tylertown, Miss., who was named to the National A.A.U. All-Star team last year, and is serving her first season as a pro.

The opposing Ramblers have announced the members of their squad as Howard Barker, Dan McClure, Bobby Wilson, and Jeff Hennessy of the West Monroe High coaching staff; Wood Sers, Crosley Grammar coach; Lake Oxford, Crosley principal; Ray George, Millsaps Grammar coach; Jimmy Rutledge, Claiborne Elementary coach; Herschel McConathy, Neville of Monroe coach; Bob Bennett, ex-Northeast State Star; Johnny Scalia, president of the Quarterback Club, and Harry Liner.

Mustangs Seek To Wrap Up Southwest Cage Title

By UNITED PRESS

Southern Methodist goes after its 21st victory of the season Saturday night at home—a victory that would wrap up the undisputed Southwest Conference championship and send the Mustangs into the NCAA playoffs.

The opposition will be the toughest the conference can provide—second-place Arkansas, a comeback-team that is the only one with even the faintest hope of sharing the title with Coach Doc Hayes' Methodists.

The high-scoring Mustangs have beaten the Razorbacks twice already this season, posting five-point margins on a neutral court and on the Hogs own floor at Fayetteville, and will be an even stouter favorite to run their conference record to 11-0 at home.

Arkansas, with an 8-2 mark, will have to defeat SMU and then Texas Christian next Tuesday night and at the same time hope for a Rice upset over SMU at Houston Tuesday night if it is to share the crown.

SMU seems sure to run head-on into another zone defense designed to stop its fiery run-and-shoot stars, but the advantage of the home floor, where they haven't lost in more than two years, should offset that problem.

The game, a sell-out in SMU's Perkins Gym for weeks, will be televised in the Dallas-Fort Worth area by a Fort Worth station, KFJZ-TV, Channel 11, and will be piped back to stations KARK-TV on Channel 4 in Little Rock and KFSA-TV on Channel 22 in Fort Smith, Ark.

There'll be two other games on tap Saturday night, but mostly they'll involve teams jockeying for higher spots in the second division. Rice, bumped out of a chance for a share of the title by Texas earlier in the week, plays Texas A&M at College Station, while Baylor and Texas meet at Waco in a game that will close Baylor's loop schedule.

Movement Starts To Rewrite Rules Of Amateur Code

NEW YORK, Feb. 24 — UP—Pincus Sober, chairman of the special "secret seven" committee of the National AAU, Friday declared his group plans to start interviewing various sports leaders shortly for advice on possible rewriting of the amateur code.

Sober's committee was formed last December (A) to study all matters pertaining to the Santee case and report its findings to the AAU executive committee, and (B) to go over all present divisions of the general rules of the union pertaining to the amateur code.

As a result of evidence turned in by the "secret seven" Santee was banned for life by the AAU last Sunday for accepting excessive expenses. Now the special committee is ready to study the amateur code.

"However, our next report isn't due until the annual meeting of the AAU next November," Sober pointed out, "although we expect that a preliminary report might be turned over to the executive committee in June.

The New York attorney, who doubles in brass as chairman of the AAU track committee, said the "secret seven" hopes to get a cross-section of suggestions from meet directors, college athletic directors, athletes and newsmen on possible revisions of the amateur code.

Ogden's Quintet Tags Hico Rival In 53-49 Battle

OGDEN, La., Feb. 24 — (Special) — The Ogden High School basketball boys put on a rousing come-from-behind finish here tonight to nose out Hico High School, 53-49, in their regional Class C playoff. Ogden had led most of the game but fell behind in the third quarter and had to overcome a one-point lead in the last 33 seconds.

The victory sends to Ogden quint, kingpins of district four, to the eight - team state championship Class C tournament scheduled for Southwestern Louisiana Institute at Fafayette next Friday and Saturday.

Fain led the Ogden assault with 25 points, and Tullos was high scorer for Hico with 21.

Ogden jumped into a 15-13 quarter lead and held a 27-21 margin at the half. Hico came back strong in the third quarter to forge a 41-39 lead entering the final period. Hico enjoyed a 49-48 lead with 33 seconds to go before Ogden was awarded two foul shots. The first pitch was good, the second missed, and Ogden got the rebound and dumped in a final field basket to sew up the game.

Oakland Park Opens With $3,000 Purse

HOT SPRINGS, Ark., Feb. 24 — (AP)—Eleven horses, most of them seasoned by winter campaigning at other tracks, today were entered in the $3,000 Inaugural Handicap, feature of Oaklawn Park's opening day here tomorrow.

C. Fritz's Sir Tribal, winner of the $25,000 added Chicago Handicap last year, heads the list of sprinters for the 5½-furlongs event. The 5-year-old will carry top impost of 118 pounds.

Two entries are included in the strong field. E. K. Carey's Bobbie and Bobbelle make up one entry and the other consists of C. K. Gurnee's Pen-A-Peau and H. H. Mundy's Silver State.

Completing the field are Mrs. Elizabeth Muckler's Lord Henry, Mrs. A. M. Creech's Styrunner, I. W. Sallee's Mr. Favor, Mrs. S. Smith's French Bleu, Stark and Vroth's Streaking and G. R. White's Lucky William.

N.C.A.A. Title Battle Already Listed Sellout

EVANSTON, Ill., Feb. 24—UP—The championship game of the NCAA basketball tourney set for Friday, March 23, is a complete sellout, tournament manager Ted Payseur announced Friday.

He said there were a few seats remaining for the semi-finals on Thursday, March 22, at the McGaw Memorial Fieldhouse, which seats 10,500 fans.

A. C. (Dutch) Lonborg, athletic director at the University of Kansas and head of the NCAA tournament committee, said the games could be televised locally or nationally.

"No one has said anything about televising it to me," Lonborg said, "but now with the sellout, maybe some station or network will want to carry it."

Arkansas Slates N.A.I.A. Playoff For Little Rock

KANSAS CITY, Feb. 24 — UP—Four more district play-offs to determine delegates to the 32-team NAIA basketball tournament March 12-17 were announced Friday.

Chairman Clifford J. Aultman of district 30 (Pennsylvania) said a two-team, best of three games playoff will open next Tuesday in Geneva and either Elizabethtown (14-3) or Millersville Teachers (14-4). The latter two collide at Elizabethtown Saturday night and the winner will tackle Geneva for the NAIA berth.

In district 17 (Arkansas) district publicity chairman E. L. Horton announced three teams have clinched playoff spots. They are Arkansas A&M, Southern State and Arkansas Tech. A double playoff loomed since two teams, Hendrix and Arkansas College, are fighting for the right to oppose Arkansas State for the fourth playoff position. The NAIA series will be March 5-6 at Little Rock.

Offer All Dope About Amateurs At Texas Relays

AUSTIN, Feb. 24 — UP—Clyde Littlefield, director of the Texas relays, said Friday he will supply the AAU with any information it wants on athletes competing in the Texas relays "who come under their jurisdiction."

Littlefield said he had already furnished the AAU with information on the amount which was paid to Wes Santee for his appearance at the Texas relays last year.

The veteran University of Texas track coach said he couldn't recall the exact amount but thought it was about $250, for plane fare and other expenses.

Little said payments made to Santee were itemized in the report to the AAU.

"I think the boys ought to be paid expenses allowed under the rules," Littlefield said.

14 Horses Shoot For 19th Santa Anita Loot Today

ARCADIA, Calif., Feb. 24 (AP)—Fourteen horses with Swaps and Social Outcast in the brilliance of the spotlight were entered today for the 19th running tomorrow of the $100,000 added Santa Anita Handicap.

There won't be a fast track for the mile and one-quarter attraction The track is muddy from yesterday's rain.

The sun came out today and the weather is expected to be clear tonight and tomorrow morning but there is still a possibility of more showers before posttime tomorrow, about 6:55 p.m. (CST).

If all 14 start, the gross will be $137,100 with $100,000 to the winner. Swaps got top weight at 129 pounds in the handicap, high-weighted at 9 pounds by his rivals. Swaps got the second post position from the rail, with Bobby Brocato in the No. 3 gate and Social Outcast fifth from the outside.

The entries in order of post position: Fly Wheel, Swaps, Bobby Brocato, Correlation, Mistralor, Golden Lann, Mister Gus, Rejected, Turk's Delight, Social Outcast, Traffic Judge, Honeys Alibi, Hilary and Trackmaster.

BERTOIA TO GET CHANCE

DETROIT (AP)—Reno Bertoia, 21-year-old bonus baby who has gotten only 96 times in two seasons with the Detroit Tigers, may wind up as the club's second baseman.

"I wouldn't be a bit surprised if Bucky Harris told him during spring training that he's my second baseman," says President Spike Briggs of the Tigers.

Reigel, Hopkins Continue To Lead Small Colleges

NEW YORK, Feb. 24—UP—Bill Reigel of McNeese (La.) State, Bob Hopkins of Grambling (La.), Chester Webb of Georgia Teachers and Dave Olmsted of Clarkson (N. Y.) are battling for small college basketball's individual scoring title.

NCAA figures which include games of Feb. 18 show Reigel leading for the second straight week with a 32.8-point average. He has scored 819 points in 25 games.

Olmsted is runner-up with a 31.5-point average on 409 points in 13 games. Hopkins and Webb are tied for third with 30.6 point averages. Hopkins has 766 points in 25 games and Webb 704 in 23.

Olmsted is a junior. The other three are seniors.

Of the four, Hopkins has the best overall credentials, regardless of whether he keeps up on top. The 6-9 Grambling center breaks a record every time he makes a field goal or free throw.

Hopkins has boosted the all-time collegiate scoring record to 3,660 points in four seasons and has scored at least 30 points in all but 27 of his 123 games. He also has scored the most field goals ever (1,367), most free throws (926) and has grabbed the most rebounds (2,132).

Tom Hart of Middlebury is the only individual champion likely to retain his crown. He tops the rebounders with a 28.7 average per game. Last season, he recovered a record 29.5 per game.

Bill Pace of Defiance (Ohio) leads in field goal accuracy with .599 per cent and Fred May of Loras, (Iowa) has top free throw efficiency with .879 per cent.

West Virginia Tech is far ahead in the team scoring race with a 104.8 average and is a good bet to retain this title. Georgia Teachers is second with 95.3. Amherst, defending the team defense crown, leads with 57.9. McNeese is runner-up, having allowed its opponents to average 58.6.

Name 132 Horses To Supply Field For Belmont Run

NEW YORK, Feb. 24 — UP—A total of 132 three-year-olds, the largest number in 10 years, has been nominated for the 88th running of the $100,000 added Belmont Stakes at Belmont Park June 16, the Greater New York Association announced Friday.

Even though supplementary nominations will be permitted for the first time for the 1956 renewal of the third of the triple crown classics, owners were more inclined to nominate their promising young horses early at $50 each rather than pay the $5,000 supplementary fee permitted until five days before the race.

Among the nominating owners were Andre J. Drevolin and Rex C. Ellsworth. It was their failure to nominate Determine, 1954 Kentucky Derby winner, and Swaps, the Derby winner a year ago, for the Belmont Stakes, which brought about the supplementary provision.

Crevolin named Document and Swift Boots while Ellsworth nominated Like Magic and Terrang.

Last year only 118 young thoroughbreds were named for the mile and one-half race. Nashua, beaten by Swaps in the Kentucky Derby, added a Belmont triumph to his victory in the Preakness.

Since supplementary nominations also are permitted for the Preakness the chance of a triple crown winner looked better than ever. A late developing young horse can now be made eligible for the final two triple crown events after he scampers to a surprise victory in the first — the Kentucky Derby. There has not been a triple crown winner since Citation in 1948.

Geldings, however, are barred from the Belmont.

Arkansas Slates

Jena High Girls Eliminate Ville Platte, 46 To 21

JENA, La., Feb. 24 (Special)—The Jena High School girls basketball team, Class AA champions of district three, made another hurdle enroute to a possible state championship by eliminating Ville Platte, runner-up in district 4-AA, 46 to 21, here Friday afternoon. The game was one of the series of bi-district playoffs.

Violet Austin led the Jena march with a fine performance under the nets to register 21 points. Her chief basket-making support came from Tasca Gray with 13.

Leading scorer for Ville Platte was Nancy Hewitt with ten points.

Jena showed good all-around guarding that limited Ville Platte to five field goals for the full distance. The visitors picked up 11 points on free throws.

Jena jumped into a 12-7 lead at the quarter and was ahead 22-10 at the half. The LaSalle parish girls put on their best offensive show in the third period as they sacked 18 points for a 41-16 lead entering the final period in which Jena's reserves took over. The girls held the visitors on even terms for the last quarter, each getting five points.

Prep Coach Takes Over Top Job For Abilene Christian

ABILENE, Tex., Feb. 24—UP—Abilene Christian College dug into the high school coaching ranks Friday to replace head football Coach Garvin Beauchamp, who earlier in the week was named dean of students.

Athletic Director A. B. Morris announced that N. L. (Nick) Nicholson, 30-year-old former Rice guard who has been head coach at Freeport high the last four years, had been named to fill the vacancy.

Nicholson, a native of Farmersville who grew up at Greenville, played four years as an assistant at Freeport before his head coaching stint.

Morris said Nicholson would report as soon as he could get his family moved here and hoped to start spring practice early in March.

Pitcher Frangel Agrees To Terms Of Sports' Pact

Ed Head, general manager of the Twin Cities Sports, has announced the signing of another player for the coming season. He is Dan Frangel, a righthanded pitcher.

Frangel, who lives in St. Louis, Mo., was signed by Lou Maguolo chief Yankee scout in the St. Louis area. After finishing DeAndreis High School he served three years in the armed services. He lettered in high school in soccer, baseball and football. He was chosen on the all-star soccer, and baseball teams his junior and senior year.

Season ticket sales will continue through Wednesday as next Thursday is the March 1 deadline set by the Twin Cities board of directors. Credit terms or 30 or 60 days can be arranged by phoning Saul Adler at 3-8805 or 3-9461 or by appearing at Adler Tire Company, 201 South Grand street, Fink's, 334 DeSiard street, or Feeders Supply Company, 513 Trenton street in West Monroe.

Prices are $25 plus tax for grandstand seats, $17.50 for bleachers, and $50 for box seats for four. Head said that box seat ticket sales by March 1 has been slow, but with just a few days left quite a rush will be expected.

Gavilan To Get Second Shot At English Fighter

LONDON, Feb. 24 — UP — Kid Gavilan and Peter Waterman will meet in a return fight at Earls Court April 24, Promoter Jack Solomons said today.

Waterman was given a highly controversial decision over the former world welterweight titleholder here February 7. The decision was so unpopular referee Ben Green was summoned before the British Boxing Board of Control for a hearing and the license of the 71-year-old referee was revoked.

The fight will be over 10 rounds at 149 pounds, the same arrangements as those for the first fight. Waterman, undefeated Londoner, wanted a 12-round bout but the Gavilan camp held out for a 10-rounder.

Temple U. To Hand Top Post To Stevens

PHILADELPHIA, Feb. 24 (AP)—Pete Stevens today was appointed head football coach at Temple University after serving nine years as an assistant.

President Robert L. Johnson announced the appointment and said it was based on the recommendation of Athletic Director Josh Cody and the university's athletic council.

He succeeds Cody, who directed the football squad last year after Coach Al Kawal resigned at the end of the 1953 season.

Longhorns Try Grid Strength In 'Game'

AUSTIN, Feb. 24 — UP — The University of Texas Longhorns wind up spring football training Saturday with a game - condition scrimmage pitting the Orange against the White.

The 2:30 p. m. contest will see two starters sidelined due to injuries — halfback Walter Fondren and guard Garland Kennon.

Joe Clements, a sophomore passing star last fall, will quarterback the Orange, while Vince Matthews, a brilliant prospect up from the freshman squad, will guide the White team.

Football players who have gained national recognition for Texas in former years have been invited to attend the game as honored guests.

Barney Google

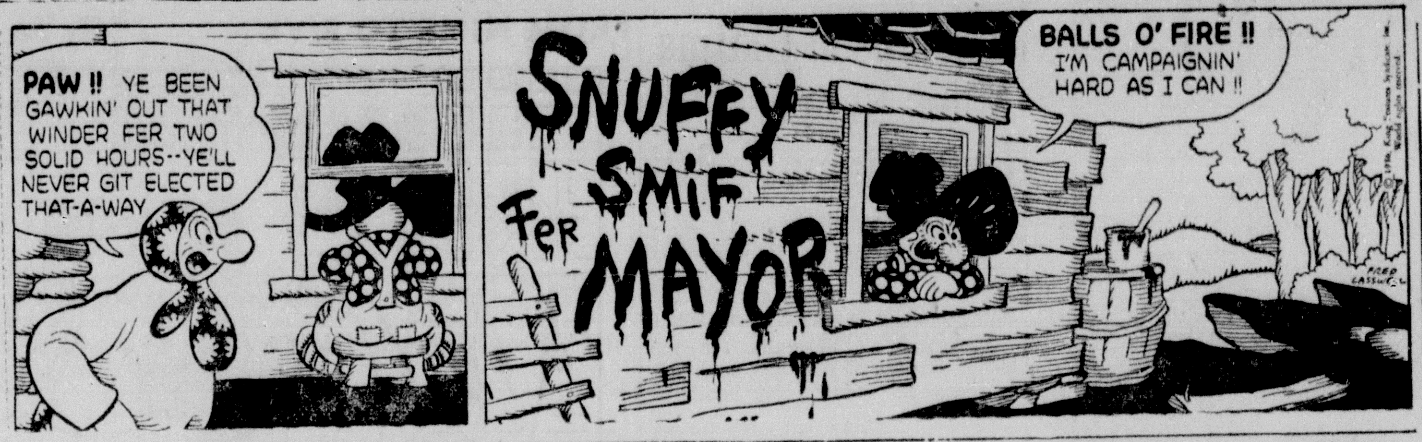

Joe Palooka

Dick Tracy

Steve Canyon

Blondie

Dixie Dugan

Rivets

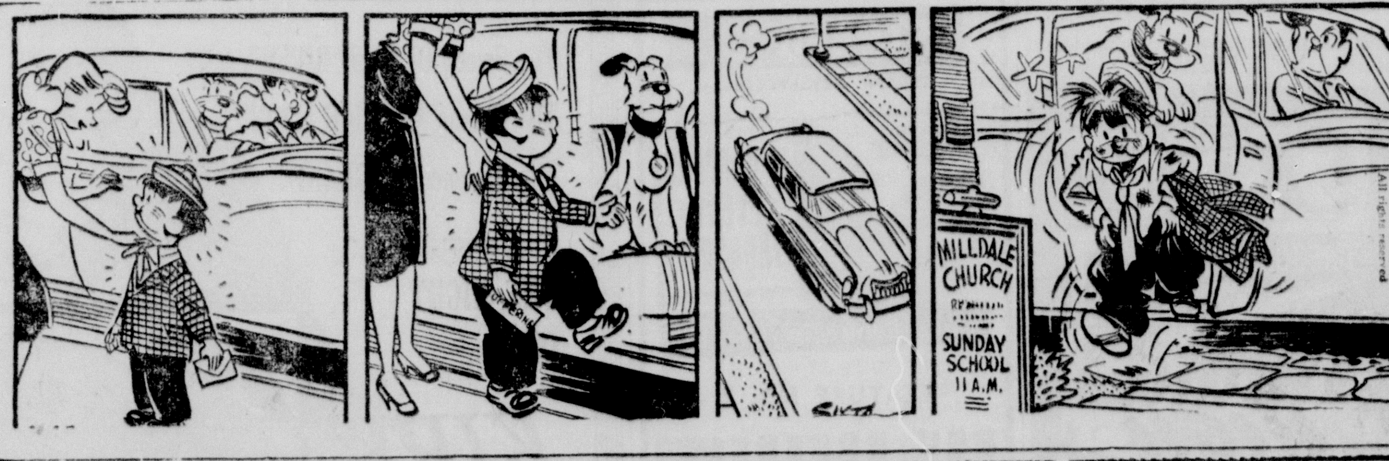

Nancy

Juliet Jones

OFF THE RECORD

By Ed Reed

"Oh, oh, mother's still up working on her dress—I'd better go in and explain why you kept me out so late."

Christian Home Week Scheduled In West Monroe

The First Baptist Church of West Monroe has completed plans for Christian Home Week, with Mrs. Frank Leavell of Nashville, Tenn., directing. Beginning during the Training Union hour on Sunday evening, Mrs. Leavell will conduct a study in Christian home building.

On Monday through Wednesday evenings, beginning at 7 o'clock, a study for all members of the church family will be conducted by a faculty of experts. Miss Noona Kinnard of Monroe will direct the Young People; Mr. Jack Dean of Monroe will direct the study for 15 and 16 year old Intermediates; Mr. Al Bankston of Monroe will direct the study for 13 and 14 year olds.

The two Junior teachers are Mrs. J. E. Cooper and Miss Joyce Mullins of West Monroe. Directed activities are planned for younger children by Mrs. Maurice Fleming and Mrs. H. O. Pollard of West Monroe.

Mrs. Leavell is the wife of the late Dr. Frank Leavell who was for twenty - eight years secretary of the Baptist Student work of the Southern Baptist convention. She is a writer, teacher, and lecturer on Christian family life. Her most prominent work is Building A Christian Home.

Since the death of Dr. Leavell in 1949, Mrs. Leavell has given full time to the promotion of better Christian homes. During these years, she has served as Home Life Counselor for the Sunday School Board of the Southern Baptist Convention.

Rev. Jaroy Weber, pastor of the First Baptist church, extends a warm welcome to residents of the Twin Cities to hear Mrs. Leavell Sunday evening and each night next week.

Among the nation's 10,000,000 heart sufferers are 500,000 children of school age. The Heart Fund supports the fight against the heart diseases. Help your Heart Fund, Help Your Heart.

Play Safe While You Drive!

Keep alert–chew gum

Avoid traffic jitters and driving drowsiness. Chew gum while you're behind the wheel. Chewing helps relieve strain and tension—helps keep you feeling fresh and alert for safer driving. Chew any brand of gum you like but chew while you drive. Naturally, we recommend refreshing, delicious Wrigley's Spearmint Gum—for lively, satisfying flavor and real chewing enjoyment.

AJ 113

HOME FURNITURE

best for baby

Peters' PORT-O-FOLD

$17.50

safety portable high chair

The Cadillac of Folding High Chairs Specially Priced to Save You

- It Folds! Goes Where Baby Goes!
- Specially Contoured Hygienic Fiberglas Seat and Back Cradles Baby in Comfort
- Safety Engineered—Absolutely Tip Proof
- Lifetime Tubular Steel Construction—Gleaming Chrome Trim
- Plastic Tray is Adjustable, Removable . . . Adjustable Footrest
- No Food-Catching Corners—Damp Cloth Whisks Clean in Seconds
- Attractive Red, Yellow or Grey Colors

Special savings made possible by our unusually large purchase of these fine pieces! Come in today! Get the best for your baby—at lowest price anywhere!

HOME FURNITURE CO.
114 ST. JOHN ST.
PH. 2-0526

DAILY CROSSWORD

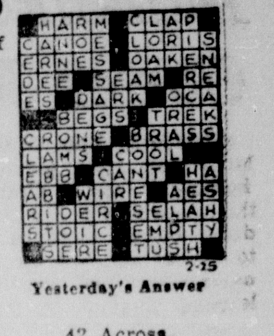

Yesterday's Answer

ACROSS
1. Assist
5. Dancing girl (Egypt)
9. A creek (La.)
10. Intended
12. Choice group
13. —— the Kid
14. Cozy room
15. Barium (sym.)
17. Mix
18. Evergreen herb
21. Girl's name
22. Hebrew letter
24. Italian river
25. Author of "The Doll's House"
27. Large pulpit
29. Lease
30. Smears with grease
32. Chinese river
33. Steamship (abbr.)
34. Cuckoo
35. Surpass
38. Labels
40. Thus
41. Decay
44. Halting place for troops
46. Rogue
48. Portable chair
49. Catcher of eels
50. Wither
51. Prophet

DOWN
1. Robust
2. Ogling
3. Piece of land
4. American Indian
5. Ambassador (abbr.)
6. Hawaiian garlands
7. Kind of cat
8. Stimulates
9. River bottom
11. Despots
16. River (Latvia)
19. Footless
20. Greek letter
22. Roofs of mouths
23. Springs
26. Ship's detention room
28. Large body of troops
31. Thus
32. Fires a furnace
36. Pronoun
37. Silk scarf (Eccl.)
39. Box scientifically
42. Across
43. Thrice (mus.)
45. East-northeast (abbr.)
47. Born

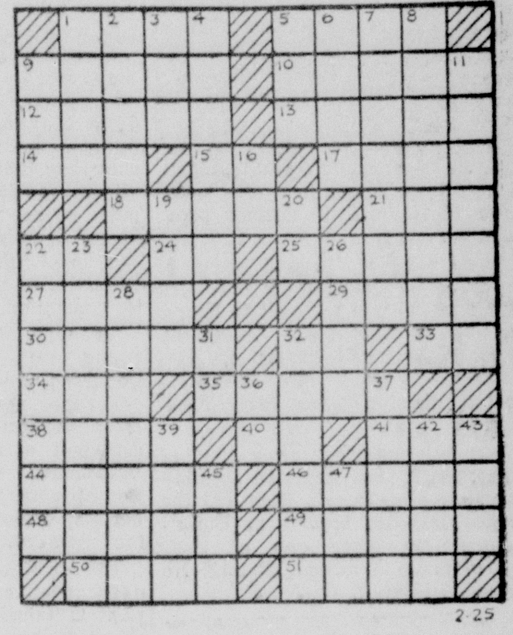

DAILY CRYPTOQUOTE — Here's how to work it:

A X Y D L B A A X R
is L O N G F E L L O W

One letter simply stands for another. In this example A is used for the three L's, X for the two O's, etc. Single letters, apostrophes, the length and formation of the words are all hints. Each day the code letters are different.

A Cryptogram Quotation

'V R J V D N J N S J A I A B E R P P R I K S I U' Q A A R I K, S O A L A F J B P M R I K S I U B A I U' G F L J F R I K—E F Q D S I S I.

Yesterday's Cryptoquote: THE SPEAKING IN PERPETUAL HYPERBOLE IS COMELY IN NOTHING BUT IN LOVE—BACON.

Distributed by King Features Syndicate

Audit Reveals Good Financial Record At LTI

A state audit made on Louisiana Training Institute here this month showed that for the fiscal year ending June, 1955, the institute had a good financial record.

Prepared by Allison R. Kolb, state auditor, the report showed that revenues of the institute exceeded expenditures by enough to greatly decrease a deficit of $1,721.87 which was outstanding at the beginning of the fiscal year.

The deficit was cut down to $36.12 and Kolb commented that "every effort should be made to liquidate this small balance during the current period."

Kolb made no further statement on the institution's finances other than to point out a minor discrepancy in the purchase of some hogs:

"A special appropriation of $4,000 was made by the state board of liquidation to be used for replacing diseased cows. As shown by (the report), $163.25 was used for the purchase of hogs. This expenditure does not seem to have been within the scope of the appropriation. The unexpended balance of $2.14 was returned to the state treasury."

The report showed that the total revenue of the institution during the fiscal year was $346,706.82, while total expenditures were $344,997.33, leaving $1,709.49. This was used to partially cover the deficit outstanding at the beginning of the year.

Building Opened By Western Union On Texas Street

The plant and warehouse departments of Western Union Telegraph company are now located in a new building at 304 Texas avenue. The business office will remain at 100 South Grand.

The building, a one - story brick veneer and concrete block structure, is being leased by the company. The building permit in the office of Sam Awl, city building inspector, revealed that the total cost of the building was $2,000.

T. P. Jones, manager of the Monroe office, said that employees working out of the building maintained all of the company's equipment in northeast Louisiana.

E. W. Mitchum is in charge of operations of the plant and warehouse.

A majority of the space in the building is devoted to a store room. Other smaller rooms are repair rooms, rest room and office.

OUTLINES GAME IMPROVEMENTS

BATON ROUGE, Feb. 24 —UP— An eight-member game-land committee, representing state, federal and private agencies, voted to take measures to improve game animal habitats and work for betterment of the use of lands in Louisiana. One of the moves of the committee was a plan to prepare a leaflet with game management suggestions for landowners.

Civitan Club To Hold Meeting In Baptist Park Here

The Monroe Civitan club, at its meeting Thursday night in LaCasa tea room, voted to hold a party at the Baptist home picnic grounds on Saturday of next week.

At that time there will be held a public induction of new members and a program of interest will be held.

Milton Childers had the program last night and a film of interest was shown. There were two guests in attendance. The president Lea S. Thompson, presided.

Livestock Show Set For Saturday

LAKE PROVIDENCE, Feb. 24 (Special) — A parade by the Confederate Cannoneers will mark the opening of the Parish Livestock Show, Saturday, February 25, at 2:00 p.m. A total of 18 members will participate in the parade, including a bugle corps, horsemen, and cannon caisson cart.

The Cannoneers participated in the Adonus and Venus and Venus parades in New Orleans during the recent Mardi Gras season and will be in the Delhi Stock show parade on the 27th of February.

Forming at the foot of the levee on Lake street, the parade will march through the town and continue on up the lake to the American Legion home, where the livestock show is to be held.

$ $ $ $

NEED ANY MONEY?

MONEY IS EASY TO BORROW HERE

IT'S OUR BUSINESS TO LEND MONEY

PLEASE SEE US!

WE LEND MONEY On Almost Anything Of Value!

AUTO LOANS

WHETHER YOUR CAR IS PAID FOR OR NOT
CAR PAYMENTS REDUCED AND GET EXTRA CASH

REAL ESTATE LOANS

NO RED TAPE—NO DELAYS

Motors Securities
500 Walnut St.
Monroe, La.

Malenkov's Operation Of Power Ministry Assailed

MOSCOW, Feb. 24 (AP)—The boss of Soviet state planning sharply criticized former Premier Georgi M. Malenkov's Ministry of Electric Power Stations today for dragging its feet on putting new equipment into operation.

"The Ministry of Electric Power Stations is procrastinating too much with putting into operation new equipment and electric stations," Deputy Prime Minister Maxim Saburov wrote in an article for the Soviet press. "Because of this, one million tons extra of fuel, in conventional terms, are consumed annually at high pressure electric stations alone."

This was the first high-level criticism of the ministry since Malenkov took over just a year ago, after he declared himself inept in the premiership and resigned. The article revived speculation about the future of Malenkov, who succeeded Stalin in 1953.

Malenkov already has spoken in the current 20th Soviet Communist party Congress. He went down the line for the policy laid down by party boss N. S. Khrushchev, including the concept of all-out priority for the development of heavy industry over consumer goods. Malenkov's name has been identified in the past with an attempt to give priority to consumer goods.

Although Malenkov sat with the ruling party Presidium during the Congress, and to all outward appearacnes remained a member of the "collective leadership," the criticism of his ministry by Saburov, head of the State Planning Commission, stirred curiosity concerning Malenkov's actual role at the moment.

The criticism came just as the party prepared to elect its new Central Committee, which is supposed to be the ruling body.

Until the Saburov article showed up, the only references to the electric power industries at the Congress had been praise for plans to increase the construction of hydroelectric plants and to create power grids.

17 Missionaries Found In Cuba

HAVANA, Feb. 24 — UP—Seventeen Tennessee missionaries on a goodwill tour of the Caribbean were found safe Friday in eastern Cuba after being reported missing in six small planes.

The group, members of the Church of Prophesy, of Cleveland, Tenn., were found near the small town of Niquero, in Oriente province.

They were the second group of "missing" American air travelers found in Cuba in the past 36 hours. Six air tourists from Columbus, Ohio, were found fishing off Matanzas Wednesday, after being reported missing since early Monday.

The missionaries, on a tour of Cuba, Haiti, Jamaica, the Dominican Republic, Puerto Rico and the Virgin Islands, landed at Cuba's eastern tip after one of their planes made a forced landing. No one was injured.

Births

WRIGHT-BENDEL CLINIC

Mr. and Mrs. Glen Wallace, a daughter, Lanell, Feb. 20.

Mr. and Mrs. Eugene Spillmon, a daughter, Susan Gale, Feb. 21.

DRAW LA. LEGIONNAIRES

WASHINGTON, Feb. 24 —UP—At least four Louisians were expected to be among some 700 Legionnaire veteran rehabilitation experts arriving here this week for the American Legion's annual national rehabilitation conference Feb. 28-Mar. 2. They include Louisiana Dept. commander Albert V. Laicke, Dept. Adjustant Lawrence J. Centola, Department Service Officer George F. Deris, all of New Orleans; and Kirk R. Morley of Shreveport, assistant department service officer.

COLLIE FONTANA
and his orchestra
Saturday Nite
(No Cover)
SHO-BAR

WEEK-END SPECIALS
FRIDAY, SATURDAY AND SUNDAY
FROM THE HOLLYWOOD RESTAURANT
AND BAR-B-QUE HOUSE
ORDERS TO TAKE HOME . . .
JUMBO MINCE BAR-B-QUE SANDWICHES 2 FOR 49c
HOME MADE HOT TAMALES with CHILI 60c
PIZZA BURGERS TWO FOR 39c
"Fatz" & Inez Tarrance—Owners
4th & Hudson Ph. 5-1121 or 2-2531

A Special Television Program On
ARTHRITIS
Presenting The Noted Author And Authority
DAN DALE ALEXANDER
After 15 years of scientific research Dan Dale Alexander, Ph.D., will discuss his new method of combating Arthritis.

CONRAD NAGEL Star of stage, screen and television
will conduct this half-hour telecast . . . he will interview Alexander and lead a forum on Arthritis.
Alexander is the author of the famous book "ARTHRITIS AND COMMON SENSE" . . . more than 225,000 copies are in use throughout the nation! Watch this TV program . . . learn how and why Alexander's discoveries have been so successful against Arthritis!
KNOE-TV Watch Channel 8 TOMORROW AFTERNOON 5:30 pm
• Presented by THE PALACE

FATAL CRASH—Flaming gasoline envelopes wreckage of KC97 Stratofreighter after it crashed coming in for a landing at Palm Beach, Fla., AFB. One engine burst into flames on final approach and ship skidded across a highway onto landing strip. Five crewmen were killed.

Cross Word

(Continued From First Page)

is very apparent to all and hence no need for argument.

8. DICE is best. The clue says "fairly sure" which means there might be some doubt. Surely there would be no doubt about a NICE game but some critical folks object to a DICE game even if it's only parcheesi.

12. We certainly cannot retain the SCENTS we remembered in our childhood days but many of the SCENES may well be retained in picture and painting.

15. POSTER is best. A ROSTER tells you, rather than "reminds" you, and is compulsorily looked at, rather than just "seen." A POSTER may just happen to remind you of something, as the clue suggests.

22. Specifying "furtively" implies that they could do this other than furtively which is true of SPEAK. They couldn't SNEAK about the place other than furtively.

CLUES DOWN:

1. BALLET answers excellently. When seeking to invent a new kind of BULLET, success is certainly not assured, but when "producing" it, success has presumably been already achieved.

2. WIVES is more apt since the clue emphasizes "returning" or coming home. At any foreign port when going overseas they may be greeted by WAVES from friendly people. It is particularly upon returning that they may be greeted by their WIVES.

4. When you're REVISING a show, it is a good idea to bring it up to date. When REVIVING a show, often the whole idea is to present it exactly as it was presented in the past.

5. SURE is best. Clue says "argued," not "quarreled," and it doesn't follow that, if a man argue even furiously, that he is SORE. He must be pretty SURE of his point at the time to so argue, of course.

10. TASKS is best for the people of India see the elephants actually at work at their TASKS. One need not be in India to know how heavy an elephant's TUSKS are.

13. Serious CRIMES may disturb, or concern, a certain proportion of the public, but will hardly alarm the general public as a whole. Only serious CRISES could do this.

14. SIGN is the more comprehensive answer, and embraces SIGH, which is merely one possible SIGN of boredom.

19. An ACE (winning service) can do so of course. It is youth that is in a man's favor, while AGE counts against him.

20. TRY is best. At a fair, or midway, the only TOY you get without paying the proper price for it is one you win; but this costs nothing, not "a small amount." You pay the small amount for your TRY, the prize (if any!) being free.

Fight To Block

(Continued From First Page)

dairy products, he said, with a resulting oversupply of corn and other livestock feeds from diverted acres.

"The whole Midwest farm economy, which by rights should be stable today, has been disrupted by the effect of high rigid supports for the producers of other crops," he said.

Aiken said three groups now want rigid supports restored:

"First those who sincerely believe that such a course will raise farm income.

"Second, those who are making a fortune out of the storage of government surpluses; and

"Third, those who want a completely regimented agriculture in America and know that their best chance of achieving this rests in maintaining enormous price-breaking surpluses in the hands of the government."

Excess of births over deaths brought a U. S. population increase of 2,570,000 in 1955 with immigrants accounting for another 250,000 increase in the same time.

Delta Club
UNDER NEW MANAGEMENT
BAND NIGHTLY
Ralph & Roba Stevens

RADIO--TELEVISION

SATURDAY

KLIC—1230 kc, MBS

5:15—Sign on
5:20—Rolling Blues
6:30—Music Beat, News
7:00—The Quartet Sings
7:15—Jamboree Time
7:30—News, Serenade
8:00—Gospel Hit Parade
8:30—News, G Hit Parade
8:45—Gospel Hit Parade
9:00—Here's To Vets
9:15—Forward March
9:30—Hillybilly Houseparty
10:00—Cleft Rock Bapt. Ch.
10:30—U. S. Navy Band
10:45—Sat. Morn Swing
11:00—Hillbilly Hit Parade
11:15—Southern Mel. Boys
11:30—Luncheon Preview
12:00—Magic Of Music
12:25—La. News
12:30—Noon Time Melodies
1:00—Allan's Alley
1:55—Here's Hollywood
2:00—Guest Star
2:15—Your Star Time
2:30—Sports Parade
3:00—News, Klic Klub
5:00—Serenade In Blue
5:15—Let's Go To Town
5:30—Jazz Jubilee
5:45—Sportscast
6:00—Twin City Jamboree
6:30—Sat. Swing Session
7:00—True Or False
7:30—Inspiration, Please
8:00—Hillbilly Express
8:30—Lombardoland USA
9:00—Music Without Words
9:30—Tops In Pops
10:00—Newscast
10:15—Your Navy Show
10:30—Dance Orchestra
11:00—Midnight in Monroe
11:55—Ns., M'nite in Monroe
12:55—News, Sign Off

KMLB—1440 kc, ABC-NBC, FM 104.1 mc

5:30—Sign On, News
5:35—Hillbilly Roundup
5:55—Farm News
6:00—Monitor
6:15—A.M. Listening
6:30—News
6:45—Musical Clock
6:55—La. News, Sports
7:00—World News R'up
7:15—Musical Clock
7:45—World, Weekend Nws.
7:55—Week End News
8:00—Peggy Lee
8:15—Kiplinger
8:30—Cong. Page Boys
9:00—Salute Raleigh N.C.
9:35—Library News
10:00—State Fair, Raleigh
11:00—News, Monitor
11:30—Morning Listening
11:55—Weekend News
12:00—Farm & Home Hr.
12:30—John Wayne
1:00—Met. Opera
2:00—Met Opera
3:00—Met Opera
4:00—Met. Opera
4:30—4th Army Show
5:00—News, D. Brinkley
5:30—World News
5:45—Peter Roberts
6:00—Tallulah Bankhead
6:15—Coke Time
6:30—Sahara Motor Hotel
7:00—Boy & Ray
8:30—Grand Ole Opry
9:00—Dave Eckstine
10:00—Dave Brubeck, Trio
10:15—Monitor
11:55—News, Sign Off

KNOE—1390 kc, Independent

5:00—Morning Prayer
5:05—News, Dr. Jive
5:50—Bkts, County Agent
6:00—News, Sunny Side Up
7:00—Same
8:00—Same
9:00—News, S. Richards
10:00—News, School Hilites
11:00—News, S. Richards
12:00—Same
12:30—Weather Summary
12:35—S. Richards
1:00—News, K. Karlton
2:00—Same
3:00—Same
4:00—News, S. Richards
5:00—Same
6:00—News, K. Karlton
7:00—Same
8:00—Same
9:00—Same
10:00—Same
11:00—Same
12:00—Evening Prayer

KWKH—1130 kc, CBS, FM 94.5 mc

5:30—News, Ark-La-Tex
6:00—Jack Timmons
6:15—Farm News
6:30—Sun Up Roundup
6:45—Red Sovine
7:00 News, Country Music
7:30—Jamboree-News
8:00—News
8:15—Hayride Hoedown
8:30—News
8:45—Garden Gate
9:00—See by Papers
9:15—News, Take Ten
9:45—Galen Drake
10:00—News, Robt. Q. Lewis
11:00—News, Romance
11:30—Gunsmoke, Theatre
12:00—News-Farm News
12:15—Pickin & Singin
12:30—News
12:45—Music, News
1:00—Adv. In Science
1:15—String Serenade
1:30—Another Chance
1:45—VA Tips & Tunes
2:00—News, Tips Tunes
2:15—Mus. In Education
2:30—4th Army Show
3:00—News, Treasury
3:30 Make Way For Youth
4:00—News, Town & Co'try
4:30—Town & Country
5:00—News, Wild Life
5:15—Saturday Hits
5:45—Sat. Hits, News
6:00—News, Juke Box Jury
7:00—Sat. C'ntry Style
7:30—C'ntry Style, Spts.
8:00—La. Hayride
10:00—News-La. Hayride
11:00—Louisiana Hayride
11:30—R. R. Roundup
1:00—News

KNOE-TV—Channel 8

9:15—Test Pattern Sine On
9:25—Pastor's Study
9:30—Winky Dink and You
10:00—Mighty Mouse
10:30—Roy Rogers Show
11:00—Choose Up Sides
11:30—Happiness Exchange
12:30—Mr. Wizard
1:00—Frontier Playhouse
2:00—Pro Basketball
4:00—College Shows
4:30—Facts Forum
5:00—Bowling
6:00—B. Cummings Show
6:30—Beat the Clock
7:00—Jackie Gleason Sh.
7:30—Eddie Cantor Show
8:00—Two For The Money
8:30—It's Always Jan
9:00—Gunsmoke
9:30—Runyon Theatre
10:00—Wrestling
11:00—Dollar a Second
11:30—News, Wether, Spts.

WLBT-TV, Jackson, Miss.—Channel 3

8:30—Little Rascals
9:00—Children's Corner
9:30—Pinky Lee
10:00—Roy Rogers
10:30—Paul Winchell
11:00—Choose Up Sides
11:30—Mr. Wizard
12:00—Hawkins Jamboree
12:30—Put God First
12:45—Sabbath Meditation
1:00—Pride Of Miss.
1:30—Here's How
2:00—Pro Basketball
4:00—Racing At Hialeah
4:30—Sports Album
5:00—Double Feature
5:30—Arthur Murray
6:00—Annie Oakley
6:30 Big Surprise
7:00—City Detective
7:30—Big Town
8:00—People Are Funny
8:30—Jimmy Durante
9:00—George Gobel
9:30—The Secret Journal
10:00—Hit Parade
10:30—News, Weather
10:45—Texas Rasslin'

KALB-TV—Alexandria, La.—Channel 5

1:30—Test Pattern
2:00—Pro Basketball
4:00—Races
4:30—Trip To The West
5:30—Farm Facts
5:45—Louisiana Reports
6:00—Beulah
6:30—Hollywood Previews
7:00—Perry Como Show
8:00—Caesar's Hour
9:00—George Gobel
9:30—Hit Parade
10:00—TV Weatherfacts
10:05—Starlight Theatre
11:30—Sign Off

WJTV, Jackson, Miss.—Channel 12

8:30—Capt. Kangaroo
9:30—Winky Dink
10:00—Cowboy G-Men
10:30—Andy's Gang
11:00—The Big Top
12:00—Buffalo Bill, Jr.
12:30—Hopalong Cassidy
1:00—Industry On Parade
1:15—The Big Picture
1:45—Christian Science
2:00—Basketball
3:45—Spotlight On Miss.
4:30—Tenth of a Nation
4:45—Duke Huddleston
5:00—Wild Bill Hickok
5:30—The Lucy Show
6:00—Warner Bro. Presents
7:00—Jackie Gleason Sh.
7:30—Stage Show
8:00—Two For The Money
8:30—It's Always Jan
9:00 Grand Ole Opra
9:30—Masquerade Party
10:00—Lawrence Welk Sh.
11:00—Boston Blackie

KRBB, El Dorado, Ark.—Channel 10

2:00—Pro Basketball
4:00—Horse Racing
4:30—Bible Stories
4:45—Religious News
5:00—TV Corral
5:30—Hopalong Cassidy
6:00—Wrestling Workout
6:30—Movies USA
7:00—Perry Como
8:00—People Are Funny
8:30 Dobbinaires
9:00—George Gobel
9:30—Big Ten Jamboree
10:00—News, Weather, Spts
10:15—Nite Cap

President 'Safer' Since Attack, Physician Says

THOMASVILLE, Ga., Feb. 24—UP— President Eisenhower's doctor said Friday the chief executive might be "safer than before" from a heart attack if he seeks a new term because he knows he has to keep a governor on his energy.

The White House physician, Maj. Gen. Howard Mc C. Snyder, commented as Mr. Eisenhower went into the quail fields to continue a daily rigmen of hunting and golfing that began Feb. 6 and ends Friday night. The President will fly back to Washington Saturday morning.

Snyder said that he is not offering any guarantee that the President will not have another heart attack such as the one that hit him last Sept. 24.

"These physical accidents come out of nowhere," he said.

"All he can do is trust in God and if he decides, if he goes ahead, but it would be the same for any new man who has never had a heart attack. Even many young men have heart attacks without warning and die."

But, Snyder said, "it might be safer than it was before," whatever the President's future plans may be, because Mr. Eisenhower has learned to slow down and guard his physical condition more carefully.

Snyder said he has "no impression at all" whether his patient will seek a second term. But he said the nine-day vacation has put the President in "very good shape" and he has "not been fatigued at all" by his comparatively strenuous exercise.

Besides hunting Mr. Eisenhower has returned to his beloved golf game and he put 18-hole rounds back-to-back Wednesday and Thursday. He hit some drives of 240 yard with a downhill roll, which is good country hitting even in a tournament.

The President looked sleepy as he set out for quail Friday, five months from the date of his heart attack.

Telephone 3-4212
JOY DRIVE-IN
GREGORY PECK
TWELVE O'CLOCK HIGH
SECOND FEATURE
BETTY GRABLE
MARGE & GOWER CHAMPION
THREE FOR THE SHOW
CINEMASCOPE
TECHNICOLOR

STAR Drive In Theatre
DIAL 7047 Showtime 6:30
ENDS TONIGHT
THE LAW VS. BILLY THE KID
Color by TECHNICOLOR
Starring SCOTT BRADY BETTA ST. JOHN
A COLUMBIA PICTURE
SECOND SHOW
ROMANCE, EXCITEMENT . . . ON THE RAW FRONTIER!
Glenn FORD William HOLDEN
The Man from Colorado
with Ellen Drew
TECHNICOLOR

Thompson Claims Much Support For Own Highway Bill

NEW ORLEANS, Feb. 24 (AP) — Rep. T. A. Thompson (D-La) today said his highway bill has the support of many members of the House Public Works Committee.

Thompson's bill calls for ten billion dollars of highway spending in ten years without any bonds or additional taxes.

"My bill is in committee now and could be offered as a substitute bill when it hits the floor," Thompson told the Louisiana Motor Transport Assn. "It depends on parliamentary procedure."

Thompson outlined his objections to two other highway construction programs.

He said the Clay plan, introduced by the Eisenhower administration, would issue 30-year bonds to the amount of 21 billion dollars. Thompson said the resulting interest — 11½ million dollars — would be too much.

The House roads subcommittee has introduced the Fallon Bill, which would spend 10 million dollars in half the time Thompson's bill suggests.

Thompson said that is too much spending too quickly. A slow program is necessary, the congressman said, because of the shortages of cement, steel and engineers.

He told the association that a plan is needed to boost highway construction without increasing the cost of living and ruining the American economy.

Under his plan, Thompson said, federal financing would come "from the general revenues of the treasury and not from special bonds or additional taxes. I feel that such a position is warranted since the various federal taxes now collected amount to 2½ billion dollars."

Jaycees, Jaynes To Meet Tonight

A bi-monthly, informal meeting of the Jaycees, Haynes and their guests will be held at 7:30 p.m. Saturday at Strauss Camp, Bill Cummings, chairman of the Jaycee activities committee, said Friday.

"We are expecting a good turnout," Cummings said, "and we want as many Jaycees and their wives (Jaynes) as possible to come out and enjoy themselves."

Cummings explained that informal sports-wear, or jeans and slacks, will be the "correct dress" and that sandwiches with refreshments will be served. Music by the top bands will be furnished, he said.

There will be no charge, Cummings added.

Those who are not familiar with the location of Strauss Camp were advised to contact a fellow Jaycee for directions.

DELTA Phone 8626
OPEN 9:45
LAST DAY
"DRUMBEAT"
ALAN LADD
—AND—
"NORTH OF LONESTAR"
SUNDAY—MONDAY
"THE SEA CHASE"
JOHN WAYNE—LANA TURNER
—AND—
"BLACK EAGLE"
STORY OF A HORSE

STRAND DIAL 9469
NOW SHOWING
IT HAPPENS EVERY THURSDAY
Loretta YOUNG • John FORSYTHE
UNIVERSAL-INTERNATIONAL PICTURE
FEATURE NO. 2
ROY ROGERS
KING OF THE COWBOYS
TRIGGER
HEART OF THE GOLDEN WEST
Smiley BURNETTE • George "Gabby" HAYES
BOB NOLAN AND THE SONS OF THE PIONEERS
A REPUBLIC PICTURE
ALSO SERIAL

RIALTO DIAL 9363
NOW SHOWING
VICTORY PICTURES CORP. presents THE REAL McCOY
Tim McCOY
SIX GUN TRAIL
FEATURE NO. 2
ANN SHERIDAN
STERLING HAYDEN
IN
TAKE ME TO TOWN
ALSO SERIAL

FROM NINE TO FIVE

By Jo Fischer

We can't get married for some time yet, Hysteria. He has a new convertible, a television set and a big appetite to support.

16 Airmen, Plane Land Safely After Engine Troubles

LONDON, Saturday, Feb. 25—A giant U. S. Air Force Globemaster with 16 men aboard limped to safety and landed in Iceland Friday after one of its engines developed mechanical trouble over the stormy North Atlantic.

The crippled four-engined plane touched down at Iceland's Keflavik Air Base at 12:26 a. m. (6:26 p. m. CST, two hours after it sent out a distress call, the London headquarters of the U. S. Third Air Force reported. Arctic rescue planes have been dispatched to the Globemaster's assistance.

The plane had radioed that one of its engines was feathering some 150 miles south of Iceland on its flight from Goose Bay, Labrador, to Prestwick, Scotland.

Air Force patrol planes were dispatched from Keflavik to lead the big transport to safety after it radioed it was losing altitude over the storm-tossed Atlantic. But the pilot, whose name was not immediately released by Air Force authorities, succeeded in bringing the plane in safely.

CONVENTION SLATED

NEW ORLEANS, Feb. 24 —UP—About 200 Louisiana bottlers, suppliers and their wives are expected to attend the 48th annual convention of the Louisiana Bottlers Association here March 4-6. Theme of the two-day session will be current events that affect the bottling industry.

JIM PH. 3-5560
OPEN 10:45
LAST TIMES TODAY
The Benny Goodman 'Story'
All the Great Goodman Hits!
TECHNICOLOR
STARRING STEVE ALLEN DONNA REED
GENE KRUPA • LIONEL HAMPTON • BEN POLLACK • TEDDY WILSON
EDWARD "KID" ORY and Guest Stars
HARRY JAMES • MARTHA TILTON • ZIGGY ELMAN
STARTS SUNDAY
THE HOTTEST HUNK OF FILM HOLLYWOOD EVER SHOT!
The ASSOCIATES and ALDRICH presents

"THE BIG KNIFE"
Released thru United Artists

★ Last Time Today ★
PARAMOUNT
THE LONE RANGER
PLUS! BUGS BUNNY REVUE
OPEN 10:45 A.M.
★ 11:30 P. M. • Midnight Show Tonite • 11:30 P.M. ★
★ REGULAR RUN STARTS TOMORROW ★
The Sweep Of "RED RIVER"...
The Drama Of "HIGH NOON"...
The Violence Of "SHANE"...
and now...
THE MIGHT OF...
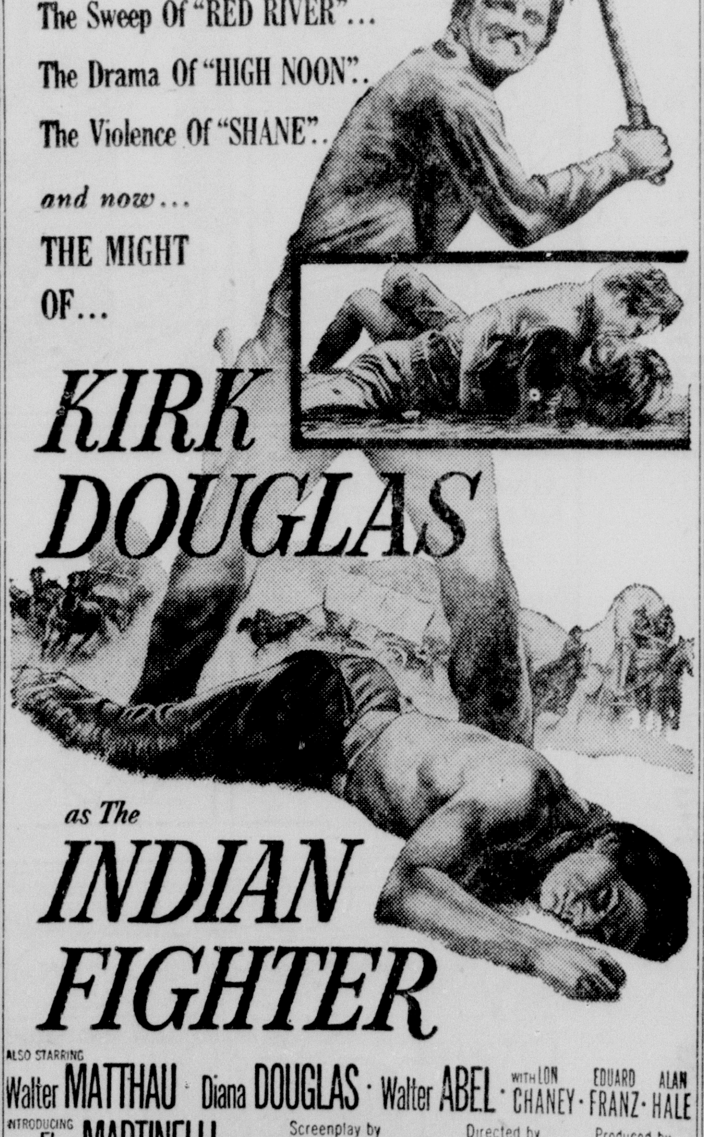
KIRK DOUGLAS
as The
INDIAN FIGHTER
ALSO STARRING
Walter MATTHAU • Diana DOUGLAS • Walter ABEL • with LON CHANEY • EDUARD FRANZ • ALAN HALE
INTRODUCING Elsa MARTINELLI
Screenplay by FRANK DAVIS and BEN HECHT • Directed by ANDRE DE TOTH • Produced by WILLIAM SCHORR
PHOTOGRAPHED IN CINEMASCOPE • PRINT BY TECHNICOLOR
—PLUS—
COLOR CARTOON

LSU Extension Awards

St. James Parish Man 'Outstanding Farmer'; W. Carroll Man Second

BATON ROUGE, Feb. 24 (AP) — Louisiana's outstanding farmer for 1956 is James Graugnard of St. James Parish, Kermit Coulon of the Louisiana State University agricultural extension service said today.

Coulon is state chairman for the award, jointly sponsored by the state Junior Chamber of Commerce and the American Petroleum Institute.

Graudnard will receive his award at an honor banquet tomorrow night at Lutcher, sponsored by the Junior Chamber of Commerce groups from Lutcher, Grammercy and Paulina.

Second place honors went to Rudolph Elkins of Oak Grove with Jacks Williams of Caddo Parish finishing third.

The contestants had to meet the following qualifications:

1. A successful farm operator who derives two-thirds of his annual income from farming.
2. Between the ages of 21 and 25.
3. A farmer who has made outstanding progress and contributed to community betterment and conservation.

"Graugnard has made a fine record in his farming operations," Coulon. "He started in 1941 with a 2,100-acre farm right in the heart of the sugar belt. With good farm management, diversification and a general shift from the two-crop system, rice and sugar cane, his predominantly sugar cane farm now has beef cattle, hogs and sheep."

Judges in the statewide contest were Malcolm Dougherty, president of the Louisiana Farm Bureau Federation, and four members of the LSU agricultural extension service, C. E. Kemmerly, Joseph Lamendola, W. E. Monroe and A. D. Fitzgerald.

Graugnard will compete in the national contest to be held April 10-12 at Pittsburgh, Pa.

Senate Leaders Plan Reforms In U.S. Election Law

WASHINGTON, Feb. 24 (AP)—Senate leaders announced plans today to reform the election laws in advance of the presidential and congressional campaigns this year.

Majority Leader Johnson (D-Tex) said one aim of the legislation is to put political contributions "in a goldfish bowl," for all the voters to see.

He indicated, however, that the bill would apply only to elections, not primary campaigns.

"We're going to have a strong elections bill this session," Johnson said.

Minority Leader Knowland (R-Calif) told newsmen:

"I think some changes can be made to improve the election situation. I would like to see something accomplished before the 1956 elections."

Johnson said the leadership was not trying to steal the thunder of the special committee of eight senators appointed yesterday to investigate political pressure lobbying and campaign contributions. It will be some time before the special group makes any recommendations, and the leaders obviously want something in the works right away.

The bipartisan legislation now being drafted, Johnson said, can be revised to meet any needs brought to light in the lobbying investigation.

He asid the proposed bill will provide "stringent" requirements for the reporting of campaign contributions. It will also provide federal tax exemption for up to $100 of individual political contributions. The idea of this is to encourage more people to make comparatively small donations and thus broaden financial participation in election campaigns.

Another section, Johnson said would permit TV and radio networks to give equal free time to candidates of the major parties without having to accord the privilege to "splinter" groups. The senator said the section would be framed to give free time, too, to any important third party entering the political scene.

Wildlife Building Program Halted By Judge's Order

NEW ORLEANS, Feb. 24 (AP)—Judge Rene A. Viosca today slapped down plans for a new wildlife and fisheries building because New Orleans has no right to hand out land it doesn't own.

New Orleans had donated land for the site of the $1,200,000 building. But Judge Viosca, in his civil district court injunction, said the state in 1906 had allowed the city only to act as administrator of the land as an amusement park. New Orleans, the judge said, was not given title to the land.

"It would appear that the city has no power to transfer anything to the (Wildlife and Fisheries) Commission," said the judge.

The Commission's administrative, laboratory and museum building was to be built on West End Park adjoining Lake Pontchartrain.

Judge Viosca's order prohibits the commission from taking further steps toward constructing the building.

The judge said New Orleans' home rule charter of 1954 contains no provision "which indicates that the state intended to transfer to the city title to West End Park." Commission attorneys had argued that the charter, granted by the Legislature, superseded the 1906 act.

"It would appear further that the commission is without authority to expend its funds fort he construction of buildings on land which it does not own, and which the state Legislature has not authorized it to use, but has dedicated for other purposes," Judge Viosca added.

Jes' Ramblin'

(Continued From First Page)

from St. Patrick in the fifth century, if not earlier. In the realm of fact are medieval laws passed in France and Italy.

A Scotch Parliament decreed back in leap year 1228, any single man who refused an offer of marriage from a maiden lady of high or low estate "shall be mulcted of ye sum" of one pound or less according to his means."

Phone in and tell us if you were born February 29 of any year and we also will be pleased to know of youngsters who are born February 29, 1956.

We have heard of one who is a niece of the Rev. Wesley L. Johnson, 209 Hood St., West Monroe. She is Elsie Ruth Johnson, eight years old, born on Feb. 29, 1948, and lives in Los Angeles with her parents, her father being in the armed service.

Well, the cat's out of the bag! "Frenchie," whose real name is Albert Thibeaux, is about to make plans for pulling up stakes in North Second Street, next door to the News-Star — World building, and he will in the near future locate in a building to be built at the corner of DeSiard road and Cole avenue — near the Louisville-DeSiard junction.

He promises a fine restaurant with private dining room to seat as many as nearly 100. The restaurant will be open 24 hours daily and will cater to the discriminating public. Constduction will start at once on property owned by John Sherrouse, Sr.

"Frenchie" states he began business in 1924 on South Grand street, then he moved to North Second street for that seemed to be the popular area. Now he says that it looks to him as if business is moving toward the college and thither he is planning to folow them.

Jaycee Janes are naming committees for the gay nineties cabaret. President Kaki Russell announces the committees as follows: publicity, Vera Angelini, Ann Bell, Nelwynn Moncrief. Tickets, Dot Hyland and Gerry Hoodemaker. Telephone, Carolina Masur, Nell Brulte. Costumes and makeup, Sue Whitman, Barbara Jones and Mary Dell Neill.

Concessions, Barbara Voorhees, Prize bar, Angie Hargiss, and Dean Clark. Program, Mary Bell Holloway, Mae Easterling and Paula Landry, Peggy Tolson and Margie Kalil. Finance, Gertrude Gill, Avix Witty, Hazel Canedo and Betty Dowd. Talent, Betty Sugar and Jo Ann Ussery. Properties, Jessie Ellington.

All that is netted will go to the Monroe Area Guidance Center.

Louisiana Welfare

(Continued From First Page)

to federal matching funds. The federal government matches state old age assistance payments up to $55.

The report noted that:

1. "The present formula for federal matching funds expires Sept. 30. If not re-enacted, and federal matching reverts to the old formula, this matching would stop on a maximum grant of $50 per month.. ."

2. Sen. Russell Long of Louisiana has introduced a bill providing federal matching in old age assitance on grants up to $60 monthly.

So, with this confusing picture before them, the board adopted two budgets.

The first calls for an expanded old age assistance program and would cost $60,050,92 in state funds and $71,447,787 in federal grants for a total cost of $131,498,-716.

The other budget, based on current operations, would call for a total of $121,855,252 with $52,206,721 in state funds. Chief difference in the two is in old age assistance, which is about eight million less in the second budget.

In the morning session, the board voted to wait for federal action on a program to provide surplus commodities to all needy persons. The Welfare Department supervises distribution of surplus foodstuffs, bought under federal farm price supports, to farm families hit by failing crops.

The federal government supplies the commodities free, the department certifies the needy and the parishes pay the cost of distribution.

Agriculture Commissioner Dave Pearce asked the board to extend the program to include all needy. But the board, noting Congress had a program under consideration for federal aid to needy families, voted to wait until Congress acted.

Welfare services director O. C. Sills said the present program extends into 31 parishes with 170,000 persons receiving the commodities. He estimated 200,000 persons would participate before the program ended in May.

In other action, the board:

1. Officially accepted the new 2½ million dollar welfare building.
2. Approved an increase of up to $95 over the maximum $125 monthly grant in "aid to dependent children cases in which there is a child or children who would qualify under the provisions for ill and handicapped children. . ." The extra money would go for medical care.
3. Approved a $10 monthly grant for blind persons to provide food and care of seeing eye dogs, but did not increase the $95 monthly maximum.
4. Increased the maximum payment to nursing homes for care of old persons from $95 per month to $105, costing about $25,000 per month.

'TAG DAY' WORKERS FOR HEART FUND — Three local high school cheerleaders tag postmaster Woodrow Hathorn for a contribution to the heart fund campaign. Cheerleaders from local high schools will be on downtown streets Saturday "tagging" heart fund supporters. The girls, left to right, are: Joyce Machnik, of St. Matthews; Brenda Stewart, OPHS, and Barbara Breland, WMHS. The heart fund campaign will climax with "Heart Sunday," tomorrow. (Staff Photo)

Adenauer Kicks 37 Rebels Out Of Democratic Party

BONN, Germany, Feb. 24 (AP)—Chancellor Konrad Adenauer tonight brought to a head a bitter nine-month quarrel with the Free Democratic party by expelling 37 of its rebellious members from his coalition government.

Dr. Thomas Dehler, leader of the Free Democrats, promptly called in a speech at Stuttgart tonight for "bargaining with the Russians for the price of German unity."

Dehler was cheered repeatedly as he accused Adenauer of lacking determination to achieve unification.

Adenauer exacted quick revenge for his defeat of last week at the hands of the Free Democrats. The Free Democrats helped the Socialists wrest North Rhine-Westphalia, West Germany's richest state, from Adenauer's control.

The 80 - year - old Chancellor, bounding back from that political drubbing, was able to expel the Free Democrats by nailing down the support of the powerful opposition Socialists for constitutional amendments legalizing rearmament.

Agreement with the Socialists insured a total of at least 402 votes in the 487 - member Bundestag (Lower House). This is far more than the necessary two-thirds for the amendments without help from the FDP. In the Bundesrat (Upper House) Adenauer and the Socialists control all the votes.

The decision to expel the Free Democrats was made at a meeting of Adenauer's Christian Democratic party leaders. The action followed yesterday's dramatic FDP split which saw 16 of the 53 Free Democrats bolting to form a new pro-Adenauer party.

The 16 bolters, including Vice Chancellor Franz Bluecher and three other Cabinet members, assailed Dehler. He infuriated Adenauer by demanding a more independent West German foreign policy and direct talks with Moscow on German unity.

Stennis Asks Idle Land Be Protected

WASHINGTON, Feb. 24 (AP) — Sen. Stennis (D-Miss) today advocated that provision be made in the soil bank plan to protect idle land from deterioration.

He said in a statement that much cotton land is in areas of heavy rainfall and is subject to serious erosion.

"I believe that a very large percentage of the land taken out of production will remain idle and if a provision is not included in the farm bill which will require at least minimum standards for conservation much of the land placed in the acreage reserve program will deteriorate," he said.

The Mississippian discussed the matter with Chairman Ellender (D-La) of the Senate Agriculture Committee yesterday during debate on the farm bill.

WANT ADS SAMPLE

This is a 2-line ad, 10 words. You can buy 32,500 of these each day for 7 days for $2.66, 4 days $1.76, 1 day $.70.

Blond bedroom suite, bookcase headboard. Like new, $75. Phone 0-0000.

This is a 3-line ad, 15 words. You can buy 32,500 of these each day for 7 days for $3.99, 4 days $2.64, 1 day $1.05

1 table saw on metal stand, 4 extra 8 inch saws, 1 sharperer, $75 complete. Phone 0-0000 after 6 p m.

This is a 4-line ad, 20 words. You can buy 32,500 of these each day for 7 days for $5.32, 4 days $3.52, 1 day $1.40.

AKC Registered Cocker Spaniels. Male or Female 6 weeks old. Priced reasonabl. Write John Doe, 0000 Steila Street, Bastrop, Louisiana

All ads may be cancelled at any time. Charge will be only for the number of days ad appears. In event of error the NEWS-STAR—WORLD is responsible for only one incorrect insertion.

CASH DISCOUNT IF PLACED AT WANT AD COUNTER

PHONE 2-5161

WANT AD DEPARTMENT NEWS-STAR—WORLD

SUBSCRIPTION RATES (By Carrier)

	World Daily-Sun	Combination Daily-Sun	News-Star Daily-Sun
Week	.35	.56	.35
Month	1.40	2.40	1.40
3 Months	4.20	7.20	4.20
6 Months	8.40	14.40	8.40
1 Year	16.80	28.80	16.80

SUBSCRIPTION RATES (By Mail)

	Daily-Sun World	Daily-Sun Combination	Daily-Sun News-Star
Month	1.40	2.40	1.40
3 Months	4.20	7.20	4.20
6 Months	8.40	14.40	8.40

Daily only, either paper, 1.10 per month

ANNOUNCEMENTS

Special. 16x20 Portrait, $5.00 BOB SALE STUDIO ELLANETTE TOOMBS, PHOTOGRAPHER 1513 South 2nd Dial 2-3425

WOMAN'S Christian Temperance Union needs your help in combating the menance of Liquor with highway signs. If interested Ph. 3-9866.

ANNOUNCEMENTS

WE REMOVE dead stock free of charge in radius of 20 miles. We buy fat meat trimmings and bones. West Monroe Rendering Co. Ph. 2-2808, 2-1937.

AVON PRODUCTS, INC. P. O. Box 474 Monroe, Louisiana Ph. 2-0551

IF YOU DRINK that's your business, if you want to quit, that's our business. Write us, Alcoholics Anonymous, P O Box 308, Monroe, La.

Monuments & Cemetery Lots (5)

3 - PLOT cemetery lot Memorial Park Cemetery, near chimes tower. Total price $270. Call 2-3693.

Personals (6)

Get Your Summer Clothes Made Cheap. Ph. 3-1032

FOR A HOME away from home for your child, low weekly, daily rates, large playroom. Motherly care given. 1707 Cole. Ph. 3-0774.

HAIR CUT? Try Bill Newman's shop. Corner, 2900 Lee Ave., Monroe. Ph. 3-0858.

DAY OR NIGHT nursery. Excellent child care. $5.00 week. Ph. 9765.

QUAINT HOUSE ANTIQUES Gold Leaf Frames For Mirrors. All sizes 1911 Cypress, Hwy. 80, West Monroe

BUTTON holes bound or machine. Ph. 3-3275 after 6 p.m. and Saturday.

FATAL AUTOMOBILE ACCIDENT

ANYONE having information concerning automobile accident on Louisville Avenue near 18th Street and Andy's, on February 8, 1956, at approximately 6:00 p.m., involving a Buick and Nash sedan, or other vehicles, please call 3-1356, Monroe, Louisiana.

WET WASH, dry, iron. Pickup and delivery. Myrtles Home Laundry. Ph. 2-5797.

DIAPER SERVICE. Convenient. Low in Cost. Call CHRYSTAL WASHATERIA, 7310

NURSE. Will care for babies, day or night. 324 Bell Ave. Ph. 7424.

ASK OUR satisfied customers about our one day service on shirts. All are Vela soft-finished. Acme Cleaners & Laundry, 501 N. 3rd. Ph. 2-1543

ARE YOU ready for summer clothes? Reduce hips, thighs, tummy at the STAUFFER SYSTEM Accept no substitutes. Call 7471 for free trial treatment 2000 N. 3rd.

DING DONG Nursery. Best care. References. 75c day. 2805 Gordon. Ph. 2-6413

CHILD Care in private home. $1.00 per day. 704 Pine, W.M. Call 3-3653.

LADIES YOU can get 2 $30 reducing courses for $30 Bring your friend and get a course free. Ph 9628 for appointment. Physical Culture Salon

Lost And Found (7)

LOST: Green parakeet, named "Pete" Marie Place. Ph. 2-4277.

FOUND: Small black and tan puppy in Lexington School area. Owner call 2-2229 after 5 p.m.

BLOND registered Pekingese. Answers to the name of Mitzie. Childs pet. Lost in vicinity of Standifer and Newman St Ph 2-0125

FREE WANT AD

AS A PUBLIC service to its readers the NEWS-STAR—WORLD will publish all "FOUND" ads up to three times FREE for three days. If you find keys, pets, etc., call 2-5161 and place a "FOUND" ad at no cost to you

FOUND near Neville, Golden Auburn Cocker spaniel. Ph. 2-6220 before 11 a.m.

FOUND: A better way to protect our new spring flowers — with an ALLIED CHAIN LINK FENCE. Nothing down. Free estimate. Ph. 3-6000.

AUTOMOTIVE

Automobile Agencies (8)

YOUR FORD DEALER McCAIN-RICHARDS, INC. 1201 Louisville Ave. Dial 2-2681

OLCOTT MOTORS, INC. Your Chrysler-Plymouth Dealer 211 N. 2nd St. Phone 2-3188

LENNON MOTOR CO. YOUR BUICK DEALER N. 3rd at Washington Phone 3-3464

Twin City Motor Co, Inc. Your Oldsmobile-Cadillac Dealer N. 3rd & Breard Phone 2-3151

AUTOMOTIVE

Automobile Agencies (8)

MILNER-FULLER YOUR DODGE-PLYMOUTH DEALER DODGE JOB-RATED TRUCKS SPECIALIZED SERVICE, Mechanical Body & Paint, Lubrication, Simonizing. Electrical System. 24 Hr. Wrecker Service. 212 Walnut St. Phone 3-3471

COLEMAN PONTIAC, INC. Your Authorized Pontiac Dealer 1203 Louisville Ave. Dial 3-4432

Automobiles For Sale (9)

WANTED TO BUY OLD MODEL CARS C & M Motors Powell & DeSiard Dial 3-9423

SAVE MONEY ON USED TIRES All Sizes, All Prices, Vulcanizing MONROE TIRE EXCHANGE 2008 DeSiard St. Dial 2-1808

1956 MODEL Fords, Chevrolets, Oldsmobiles. HESTER MOTOR CO. 800 Louisville Ave. Dial 2-1495

1956 DE SOTO Sportsman. Power steering, power brakes, push button transmission. Owner will sacrifice equity or trade for older car. Ph. 8536 after 5 or all day Sunday.

LENARD PRATT STATE FARM INSURANCE AUTO-LIFE-FIRE PHONE 222 OR 2222, BASTROP

Complete paint and Body work Nothing down, easy monthly payments MONROE PAINT & BODY 307 Powell Ave. Dial 3-9410

Anderson's

1950 FORD Radio, heater, V-8 Motor, overdrive, white wall tires. Good little car. $395.

1951 PLYMOUTH Sport Model. Radio, heater, good tires $395.

Good little 1946 FORD with '50 Mercury motor. Extra good car. $195.

1950 MERCURY. LOADED!. White tires. $395

1951 CHEVROLET Hardtop 2-door. A top car. $695.

MANY MORE NICE ONES. SHOP OUR LOT

1318 DeSiard St Dial 3-6412

1952 CHEVROLET 2-door. Heater, seat covers, $595. - $200 Down.

1953 CHEVROLET "210" 2-door. Radio, heater, seat covers, 2-tone paint. $895. $250 Down.

1952 PONTIAC Chieftain Deluxe. Radio, heater, hydromatic, seat covers, 2-tone paint, sunvisor. $695. $250 Down.

1950 FORD V-8 2-door, heater, seat covers, $295. $95 Down.

1951 BUICK 4-door Super Deluxe Trim. Radio, heater, dynaflow, seat covers. $595. $195 Down.

1955 FORD Sunliner Convertible. All Extras. $1895. $395 Down.

GRIFFIN-LOFTIN 113 Louisville Ave. Phone 3-8164

1951 CHEVROLET ½ Ton Deluxe Cab. Extra nice.

E. J. DAVIDSON USED CARS 603 Cypress, W.M. Phone 3-3560

1953 PLYMOUTH Cranbrook 4-door. A real bargain. $695

1953 FORD 8-cylinder 4-door. Radio, heater. $795

MILLER'S The Best In Used Cars 511 Cypress, W.M. Phone 3-4210

1952 PONTIAC 4-door Sedan. Radio, heater, white wall tires. $595.

1951 FORD Victoria. Radio, heater $550.

1951 CHEVROLET 2-door Styleline. Radio, heater $395

CYPRESS ST. BODY SHOP 1710 Cypress, W. M. Phone 3-9655

ANY TYPE Auto Repairs Rebuilt Motors Nothing Down. 24 Mos to pay. ALLIED MOTORS 1203 DeSiard St Dial 3-0729

A Number Of Nice Cars FOR NOTHING DOWN Travis Motor Sales 2628 DeSiard St. Dial 5-2592

1953 PONTIAC 4-door straight 8. Radio, heater, hydramatic drive, good tires. $795.

TERRYS USED CARS 2635 DeSiard St. Dial 3-3504

AUTOMOTIVE

Automobiles For Sale (9)

BEFORE YOU BUY AUTO INSURANCE, check the world leader. My bank plan for financing and insuring cars may save you $100. ROBERT S. KENNEDY "STATE FARM MUTUAL" Insures more cars than any other company. 604 N. 4th — DIAL 3-0139

1953 FORD Customline, radio, heater, white tires. $750. THOMAN'S USED CARS 3100 Louisville. Ph. 3-3280, 3-3606

1950 FORD 4-door V-8 $235 REED MOTOR CO. Cor. Louisville & Walnut Dial 3-2571

CALIFORNIA TRANSPORTATION furnished for responsible person. Phone 635 days, nights 540, Ruston, La

1953 DODGE 2-door. Radio, heater. Must sell. $575. Ph. 5-3379 after 6 p.m.

1950 NASH Super, 2-door, radio, heater, overdrive. Extra nice, individually owned. $195. Entire amount may be financed Can be seen 2213 Essex St. Ph. 2-0407.

1953 FORD Victoria. Fully equipped, including Fordomatic, white tires, high bumper guards. A real sharpie. $995. 501 Washington Ph. 5-1283

Complete Paint & Body Repairs Cypress Street Body Shop 1710 Cypress St. W.M. Ph. 3-9655

1954 CHEVROLET Bel Air 4-door. Powerglide, power steering, tinted glass, 7,000 actual miles. Northern car. Like new.

1947 FORD 2-speed axle. Extra clean. Good stake body.

1955 FORD Fairlane 4-door. Loaded for any sharp eye.

E. J. DAVIDSON USED CARS 603 Cypress St., W.M. Phone 3-3360

NO DOWN PAYMENT

1951 PLYMOUTH Coupe	$295
1951 BUICK	$393
1951 FORD	$395
2-1949 FORDS ea.	$155

PERRY'S USED CARS 2650 DeSiard Dial 2-0504

IMPERIAL MOTORS FINE USED CARS 18th & Louisville Ave. Dial 5-1641

Let Us Get Your Car Ready For Your Spring Vacation PEEK & BORSCH GARAGE 1515 South Grand Dial 2-5158

Nothing Down

1951 PLYMOUTH 4-door. Real nice	$295
1951 CHEVROLET Powerglide	$295
1951 Studebaker. Real nice	$295
1951 HENRY J Very nice	$195
1951 Ford V-8 2-door. Black	$295
1951 PLYMOUTH 4-door	$295
1950 CHEVROLET Powerglide	$295
1950 PLYMOUTH 4-door	$225
1950 BUICK. Nice car	$275
1950 DODGE. Perfect condition	$275
1950 FORD V-8. Real good car	$195
1950 CHEVROLET 2-door. Runs good	$225
1950 PONTIAC. Real good car	$125

50 MORE FOR NO MONEY DOWN

Below Cars GOING AT SMALL DOWN PAYMENT

1951 MERCURY. Real nice	$395
1951 BUICK. Standard transmission	$395
1951 FORD. Hydramatic	$395
1951 FORD 6 cylinder. Overdrive	$395
1951 PLYMOUTH Belvedere. Equipped	$395
1953 CHEVROLET Bel-Air. Nice	$395
1953 PONTIAC. Radio, heater. Nice	$395
1950 BUICK. New tires. Perfect	$395

McGUFFEE'S 2014 DeSiard St. Dial 8416

REBUILT Motors, guaranteed like new. General Repairs. Long easy terms. RHODEN'S GARAGE 8 Mi. out Jonesboro Rd. Dial 5-3051

SACRIFICE. 1955 Ford, like new, already financed. You can assume notes for small cash difference, or trade. Ph. 5-2748.

1942 JEEP. 4 wheel Dr	$150
1950 PLYMOUTH	$335

SQUARE DEAL MOTORS 2090 South Grand Dial 3-9677.

1950 STUDEBAKER 2-door. New tires, motor in fair condition $125, nothing down.

UNITED MOTOR MART 2412 DeSiard Ph. 2-3313

DRESS-UP your car for spring. Paint now with new car colors. NICK'S 1111 DeSiard Dial 2-3711

NEW 1956 NASH 4-Door $1695. BOYCE MOTORS Cor. Catalpa & Harrison Dial 3-5910

1949 STUDEBAKER Champion deluxe 4-door. Overdrive, heater, defrosters, plastic seat covers, practically new tires, another gas saver. $295. CENTRAL AUTO SALES N. 4th & Washington Phone 3-3612

Get Your Car Ready For Spring CENTRAL TOWER SERVICE "We Doze But Never Close" Louisville Ave. & Sterlington Rd. Ph. 8088

AUTOMOTIVE

Automobiles For Sale (9)

1951 STUDEBAKER 5 passenger club coupe. Radio, heater, overdrive. 6 good tires. This is a good solid sound car. Priced to sell .... $235. LEE MOTOR SALES ASK FOR ROY E. LEE Next to Ouachita Bank, W.M. Ph. 3-0437

DID YOU ever see a like new used car? Come on in and inspect this '52 Chevrolet 4-door Sedan. Seeing is believing! LEE MOTOR SALES Next to Ouachita Bank, W.M. Ph. 3-0437

Guaranteed Body and Paint Work BOSLEY'S AUTO SERVICE 718 Jackson St. Dial 2-4121

CLASSIFIED DISPLAY

ASK L. H. BOYD

To sell you a new 1956 Chevrolet for only $15.20 per week at

Ryan-Polk Chevrolet

UP TO $1000 DISCOUNT ON A NEW '56 DODGE

MILNER FULLER Dodge-Plymouth 212 Walnut St. Phone 3-3471

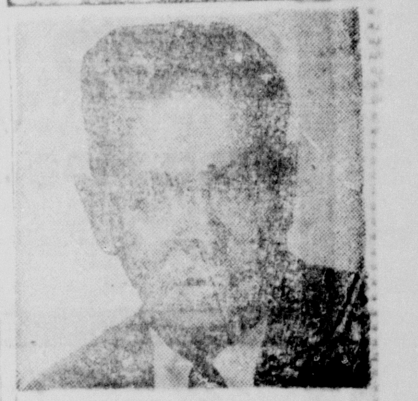

ARTHUR WILLIAMS

Will sell you a new Chevrolet or truck or a top condition used car at Ryan-Polk Chevrolet

At the best deal in town.

DESOTO AUTHORIZED DEALER TopValue

NO DOWN PAYMENT

1951 NASH Rambler Hardtop. Radio, heater, new tailored seat covers, overdrive. The Perfect Second Car. $495

1946 FORD Coupe V-8. Heater, seat covers, new tires. The Perfect Fishing Car. $195

1948 CHEVROLET 2-door. Radio, heater, seat covers, original black finish, excellent motor. Ready To Go. $195

1950 MERCURY 4-door. Original green finish, radio, heater, seat covers, extra clean inside and out. Only $545

1949 BUICK Super 4-door. Radio, heater, seat covers, white wall tires, original green finish. $125

1950 HUDSON Super 6 4-door. Radio, heater, excellent motor and tires. $195

HATTEN Motors, Inc. Used Car Lot 321 N. 2nd Phone 2-4150

TAG'S Inc.

We have in stock a large number of unlicensed FORDS, CHEVROLETS, PLYMOUTHS AND OLDSMOBILES that still have the paper on the doors and seats that we are selling at BIG DISCOUNTS. These cars are being sold with LOW DOWN PAYMENTS and easy terms. They all carry our 90 DAY OR 4,000 MILE GUARANTEE and financed at new car rates. Visit any of our 5 lots.

Over 100 used cars to select from. Prices have been cut to rock bottom. If you are in the market for a used car, you can't pass these up. Down payments are low, terms are easy.

15 LOUISVILLE PH. 5-1926
A. V. Pendarvis, Mgr.

1949 CHEVROLET Styleline Deluxe 4-door	$195
1951 FORD Convertible. Radio, heater, white wall tires	$495
1951 FORD Tudor. Radio, heater	$395
1953 FORD Customline 4-door. Radio, heater, Fordomatic, white wall tires	$795
1950 MERCURY 4-door. Radio, heater	$350
1951 MERCURY 4-door. Radio, heater	$495
1953 PONTIAC 4-door. Radio, heater, power steering	$995

CR. WALNUT & BREARD PH. 2-6932
Oscar Alford, Mgr.

1952 PONTIAC 2-door. Radio, heater	$595
1952 PLYMOUTH Cranbrook 2-door. Radio, heater	$395
1951 FORD Custom Tudor. Radio, heater	$495
1950 MERCURY 2-door. Radio, heater	$350
1949 PONTIAC Club coupe. Radio, heater	$195
1952 CHEVROLET Styleline Deluxe 4-door. Radio, heater, powerglide	$695
1951 FORD Victoria. Radio, heater	$545

515 WALNUT PH. 5-2541
M. C. White, Mgr.

1949 BUICK 4-door. Radio, heater, dynaflow	$295
1951 BUICK Super Riviera coupe. Radio, heater	$595
1949 CHEVROLET Styleline Deluxe 2-door. Radio, heater	$195
1950 CHEVROLET Styleline Deluxe 4-door. Radio, heater	$395
1951 CHRYSLER Windsor 4-door. Radio, heater	$595
1951 FORD Tudor. Radio, heater	$395
1953 G.M.C. ½-ton	$695

501 N. 2ND PH. 3-9697
Dudley Smith, Mgr.

1950 CHEVROLET Fleetline deluxe 4-door. Radio, heater	$395
1952 CHEVROLET Styleline Deluxe 2-door. Heater	$495
1951 DODGE 2-door. Radio, heater	$395
1951 FORD Crestline Tudor. Radio, heater	$495
1951 FORD Convertible. Radio, heater	$495
1947 PONTIAC 4-door. Radio, heater	$195
1954 PONTIAC 2-door. Radio, heater	$1295

201 LOUISVILLE PH. 3-9864
A. D. Stanfield, Mgr.

1950 BUICK Super 4-door. Radio, heater	$495
1954 CHEVROLET (210) 4-door	$1095
1953 MERCURY 4-door. Radio, heater	$995
1953 PLYMOUTH Cranbrook 4-door. Radio, heater	$695
1952 STUDEBAKER hardtop coupe. Radio, heater	$495
1952 CHEVROLET Fleetline Deluxe 2-door. Radio, heater powerglide	$595
1953 DODGE 4-door. Radio, heater	$595

CLASSIFIED DISPLAY

Don't disturb your Nest egg

SAVE HERE!

1954 FORD Sunliner. Like new. Has all extras. Will Make You A Nice Deal!

1954 CHEVROLET 4-door. Standard shift ..$175 Down

1953 MERCURY 2-door. Standard Shift ..$145 Down

1952 CHEVROLET 4-door. Standard Shift ..$75 Down

1952 BUICK 4-door Special. Radio, heater, dynaflow. Black finish .....$100 Down

1952 PONTIAC Extra nice 4-door Chieftain .... $100 Down

1940 FORD Runs and drives good. Good tires .. ..$59.95 Full Price.

WEST USED CARS 1206 Louisville Dial 3-3059

JACKSON MOTORS LINCOLN-MERCURY

TOO!"

HIGH

TRADES

"HE

BILL JACKSON SAYS

LOOK!

READ AND USE THE WANT ADS...IT'S PROFITABLE — PHONE 2-5161

AUTOMOTIVE

Automobiles for Sale (9)

Nothing Down, 24 Mo. To Pay
Rebuilt Motors Installed
FORD. Installed complete $170.00
CHEVROLET. Installed complete $175.00
PLYMOUTH Installed complete $188.00
4,000 Mile Or 90 Day Guarantee
EDWARDS & SONS GARAGE
2206 Louisville Ave. Ph. 2-4077, night 3-5812

WEST
USED CARS
1206 Louisville Ave. Dial 3-3059

Save money on your auto insurance!
STATE FARM MUTUAL
GEORGE B. DANIELS
512 Stella, W.M. Ph. 3-0117

DYNAMOMETER ANALYSIS
ENGINE TUNEUP
OWEN'S GARAGE
500 COTTON, W. M. PH. 3-2632

Trucks (10)

1948 FORD ½-ton pick-up. $295.
Lou Craig's Auto Sales
301 Pine St. Dial 3-5069

1954 FORD ½ ton pick-up. Real nice. One owner, low mileage. A real buy.... $795
WALKER'S
1708 Louisville Ave. Dial 3-9808

Adair G. M. C., Inc.
1204 Louisville Ave. Dial 3-4435

AUTOMOTIVE

Trucks (10)

SCOTT TRUCK & TRACTOR CO.
720 DeSiard St. Ph. 2-4432

Trailers (11)

Purifoy Trailer Sales and Station.
5615 DeSiard. 6 a.m. to 10 p.m. Ph. 5-9281.

STOP!
With Midland Power Brakes
For All Makes of Cars and Trucks
CALL
FROST TRAILER CO.
For All Your Trailer Needs
Ph. 2-5107, W. M., Highway 80

For those New and Used Mobile Homes
BINGHAM TRAILER SALES
3200 Cypress, W.M. Ph. 2-6108

33 FT. NEW Moon house trailer, 1950 model. Air conditioned. In excellent condition. Deluxe Trailer Park. Ph. 5-2680.

FOR SALE OR TRADE, my equity in 33 ft. Spartan House Trailer. Ph. 3-8534.

Motorcycles & Bicycles (13)

GOOD used Schwin heavy duty delivery bicycle. Cheap. Ph. 3-9360.

CUSHMAN EAGLE Motor scooter. Good condition. Apply 402 S. 2nd, W. M.

CLASSIFIED DISPLAY

BIG DISCOUNT ON
1956 Pontiac Demonstrators
LOW MILEAGE —
NEW CAR GUARANTEE

GOODWILL USED CARS
Reconditioned — Ready To Go!
1954 MERCURY
Monterey 4-door Sedan. Low mileage $1495
1953 PONTIAC
Chieftain Deluxe 4-door sedan. Extra clean, low mileage. $1195
1953 FORD
Mainline Tudor Sedan $745
1952 FORD
3/4 ton pick-up. Good condition $695
1952 PONTIAC
4-door Sedan. New tires. $795
Several Good Bargains 1949 To 1951 Model Cars $150 Up.
Terms To Suit You On Low G.M.A.C. Finance Rates.
FRANCHISED NEW CAR DEALER
COLEMAN PONTIAC
1203 Louisville Ave. Dial 3-4432

AN A-1 USED CAR FROM
McCAIN-RICHARDS

1201 Louisville, Monroe

1953 PLYMOUTH Cranbrook 4-dr. Radio, heater, white tires, seat covers. A clean car that's really easy riding $795
1955 FORD Customline 8-cylinder Tudor. Built to stay new in design and mechanical perfection $1695
1951 PONTIAC 8-cylinder. Radio, heater. In good shape—all it needs is you behind the wheel $445
1952 FORD. Dark blue finish, radio, heater. Stretch your driving dollars with this one $595
Several nice clean 2-ton Trucks and several pickups. All in good condition and they need to be sold. See us for a good deal.

204 Washington, Monroe

1953 CHEVROLET Bel Air 4-dr. Beautiful green finish, radio, powerglide, seat covers, one owner, 35,000 actual miles $1195
1953 FORD Mainline 8-cylinder Fordor. Equipped with heater. Drive this one and drive a good bargain $995
1953 FORD Mainline 8-cylinder Fordor. Radio and heater. Here's a deal worth looking into $895
1953 FORD Customline 8-cylinder Fordor. Radio, heater, Fordmatic, white tires, brand new engine. Drives like a dream $1095
1950 FORD ½-ton Pickup with heater, practically new tires, 8-cylinder motor. Some solid, dependable hauling transportation $395

102 Bridge, West Monroe

1953 WILLYS JEEP with 4-wheel drive, big tires, locking deferential on front wheel drive, heater, seat covers $850
1955 FORD Customline with Fordomatic. Fordor. Has 2-tone brown finish, 11,000 actual miles. Drive this beauty home for $1795
1951 FORD Custom Fordor. Fordomatic, radio, heater, seat covers. A real nice car that'll give you more miles for your money $495
1954 FORD 2-ton Truck. Long wheel base, reconditioned throughout. Four new 8:25 x 20 10-ply tires on rear. $1495
1949 CHEVROLET ½-ton Pickup. Custom cab, heater, good tires—at a price you can afford $325

OPEN TILL 9 P.M.—Longest Terms
—Lowest Finance Rates
Only Ford Dealers Sell A-1 Used Cars and Trucks

STRENGTH IN RESERVE
U.S. ARMY RESERVE

McCAIN Ford RICHARDS, Inc.
SERVICE

AUTOMOTIVE

Repairing, Service Stations (15)

Wheel Aligning & Balancing
A. S. OWENS WHEEL ALIGN.
110 North 4th Dial 8721

Have your car checked now for SPRING DRIVING
Luther's Wheel Alignment
106 Olive St. Dial 2-3880

RECAPPING!
TWIN CITY TIRE & RECAPPING
6th & Grammont St.

EXPERT RECAPPING
SAGER GENERAL TIRE SERVICE
North 4th & Pine Dial 5-2650

Wanted—Automotive (16)

RITTER'S AUTO PARTS
CASH FOR late model, wrecked, burned cars. 1919 DeSiard St. Ph. 2-6353.

BUSINESS DIRECTORY

Business Service Offered (17)

Gold Leaf Lettering
Neon and Painted Signs
Neon Sign Service Co.
507 N. 6th St. Phone 3-2202

Tom's Radiator Hospital
Spring Cleaning, repairs on Radiators
306 North 3rd St. Dial 3-8768

Sun-Lighting Fixture Co.
Lighting Fixtures For Home & Office
802 North 3rd St. Dial 2-3441

RUBBER STAMPS
MONROE BLUE PRINTING
107 South Grand Phone 7404

Snapp's Upholstery
219½ South 5th Dial 2-1828

Repairing (19)

CRANKSHAFT REGRINDING
ENGINE SERVICE CO.
105 North 9th Dial 3-4701

RECONDITIONED MOWERS
Mowers sharpened and Repaired
1100 Sterlington Rd. Dial 2-0014

Dress - up your home for Spring
Re - roof - add siding. Nothing down
E. E. BRADY, Ph. 9667

NOW IS the time to remodel and modernize your home. Nothing down.
B. R. BRELAND, Ph. 3-5080

CALL MONTGOMERY WARD
SERVICE DEPARTMENT
FOR ALL APPLIANCE REPAIRS
Refrigerators, Washers, Television

BEEBE & BEEBE, CONTRACTORS
WE SPECIALIZE in home repairs and additions. Free plan service. References given. Ph. 3-1853 or 3-5704.

DELTA AUTO PARTS
ENGINE REBUILDERS
2311 South Grand Dial 3-3838

PETER PAUL PLUMBING CO.
Repair Work A Specialty
Day—Ph. 3-9521 Nite—Ph. 5-1910

MAGNETO, STARTER AND GENERATOR
Ouachita Electric Service, Ph. 3-2525
Foot of New Bridge, W. M.

CLASSIFIED DISPLAY

1956 DE SOTO
4-door sedan. Directional signals, back-up lights, air foam cushions, heater, defrosters. All taxes and license paid, delivered in Monroe for
$2977.02
HATTEN MOTORS
Your De Soto-Plymouth Dealer
509 N. 2nd. St. Phone 2-4436

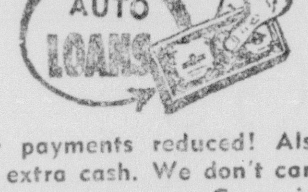

Car payments reduced! Also get extra cash. We don't care who you owe now. Come in. We want to lend you some money!
Motors Securities
500 Walnut St. Monroe, La.

Are You Q. C.?
(Quality Conscious)
We Specialize in extra clean one-owner standout type cars. Years of experience teaches it pays in the end.

1948 PLYMOUTH 2-door. Heater and seat covers. A dependable work car $195
1949 STUDEBAKER Champion Deluxe 4-door Overdrive, heater and defroster, plastic seat covers. Another gas saver $295
1950 FORD Custom 4-door. Radio, heater, plastic seat covers. Why pay more $395
1950 STUDEBAKER Commander Regal Deluxe 4-door. Overdrive, radio, seat covers. Well worth more $495
1951 STUDEBAKER Commander Regal Deluxe 2-door. Overdrive, radio and heater, new tires, new seat covers. A steal at $595
1952 STUDEBAKER Commander Land Cruiser. Overdrive, heater and defroster, new seat covers, new tires. Perfect condition $895
1953 MERCURY Monterey 4-door. Heater and defroster, new seat covers, white wall tires. Extra clean all the way. $1295
1953 PACKARD Clipper 4-door. Radio, heater, new tires, new seat covers. Well worth more $1295
1954 MERCURY Custom 2-door. Overdrive, heater and defroster, new seat covers $1595

CENTRAL
AUTO SALES
USED CAR LOT
N. 4th & Washington Phone 3-3612

ANGEL Mel Casson

'A FUNNY THING HAPPENED TO ME ON THE WAY HOME FROM SUNDAY SCHOOL!'

BUSINESS DIRECTORY

Repairing (19)

REPAIR and sharpen your lawn mowers now! COBB SAW CO., 711 Washington, Ph. 3-4912.

WELDING
REPAIRS OF ANY TYPE
3000 DeSiard St. Dial 2-3039

Painting, Papering, Dec. (20)

FREE estimate on painting and paper hanging. Work guaranteed. Call 7700.

PAINTING and Papering and sheet rock finishing. Estimates on short notice Ph. 3-9306.

FRANK Walton, paint contractor. Sheet rock finishing and paper hanging. Ph. 3-2775.

PAINTING AND HOME REPAIRS
Free estimates, reasonable. Ph. 3-4074

SPRING is the time to modernize! Free Estimates. No Money Down.
RALPH ERWIN, CONTRACTOR
Days Ph. 8200, After 5 p.m. Ph. 3-1963

Professional Services (21)

EXPERIENCED Bookkeeper will keep books in home. Ph. 2-5809.

MARIE MADDEN, NOTARY PUBLIC
Income Tax and Bookkeeping Service
1404 Jackson St. Dial 2-5623

CALL 8103 AFTER 1 p.m. for income tax and bookkeeping service. Mrs. Alice Clanton.

INCOME tax and bookkeeping service. T. C. Williams, Amman Bldg. Ph. 5-3331.

INCOME tax preparation, accounting practice. Roger Larsen. Ph. 3-8265, or 2-1076.

Stove Repairing (23)

STOVE Repairing of all makes. Reasonable rates. Ph. 3-3726.

Moving, Trucking, Storage (24)

FAULK-COLLIER
Bonded Warehouses, Inc.
LOCAL AND LONG DISTANCE MOVING
STORAGE—PACKING—SHIPPING
AGENTS ALLIED VAN LINES, INC.
502 N 2nd St., Monroe. Ph. 3-2254

Dixie Moving & Storage
Local and Long Distance Moving
Bonded Storage Phone 3-9181

House Moving (24-A)

J. H. REDMOND HOUSE MOVING
3708 Jackson St., Ph. 3-8392, 2-2598

HOUSE MOVING
C. O. Worley, Ph. 2-4656

Cleaning & Dyeing (25)

You Won't Be "TAKEN TO THE CLEANERS." Let TANNERS do your Dry Cleaning. The work is 1st class, the Price is Reasonable. 1401 DeSiard St. Ph. 2-1787

IT'S A FACT — Clean clothes last longer! Take all your cleaning to MORNINGSIDE CLEANERS & LAUNDRY 3219 Louisville, Ph. 2-4782, 1004 N. 4th, 5-3231.

Corsetiers (29)

INDIVIDUALLY designed Spencer supports. Free demonstration. Mrs. Smith Stevenson, 3802 Dick Taylor. Dial 3-8153.

CLASSIFIED DISPLAY

SAFETY
TESTED
WRITTEN
GUARANTEE

1954 OLDSMOBILE
Super (88) Holiday Coupe. This one loaded with accessories. Radio with rear seat speaker, heater with defroster, power steering, power brakes, autronic eye, leather upholstery, white wall tires, two tone finish. Sold new by us. One owner.
$2195

1953 CADILLAC "62"
4-door. Radio, heater, defrosters, directional signals, air conditioning, power steering, power brakes. 2-tone finish with white wall tires. Sold new and serviced by us.
$2495

1953 PLYMOUTH
Cranbrook 2-door. This one traded on new Oldsmobile. Has radio, heater, defroster, seat covers, two tone paint.
$995

1950 CHEVROLET
Deluxe Convertible. Fully equipped with radio, heater and power top. Solid throughout.
$395

1953 FORD
Crestline convertible Ford-o-matic, radio, heater, defrosters, white wall tires, exceptionally clean throughout.
$1095

TWIN CITY
Motor Co., Inc.
Your Oldsmobile-Cadillac Dealer
N. 3rd & Washington Phone 2-3157

EMPLOYMENT

Help Wanted, Female (30)

EXPERIENCED waitress wanted. White. Apply in person to Primos Restaurant.

INSURANCE help wanted. Typing and bookkeeping. Insurance experience preferred. Every other Saturday off. Ph. 3-5776.

IMMEDIATE OPENING
PERMANENT position. Stenographer for 5 day week. Shorthand required. Apply in person to Mrs. Farrar, Southern Hardware, 108 Walnut.

EXPERIENCED Saleslady for Southeast Arkansas Department Store in town population of 3000. Reply Box 974, News-Star.

STANLEY Products If you like sales work and want to work or if you need products, Ph Lottie Norris. 9850

BEAUTICIAN
Salary and commission
Ph. 7032

RAILROAD NEEDS
See ad under instructions.

COLORED maid. Must live on premises. Cooley Sanatorium. Ph. 3-2117.

JOY DRIVE INN has a job open in concession for young lady. Apply in person.

HI SCHOOL diploma. See American School Ad—"Instructions."

Help Wanted, Male (31)

Refrigeration Instructor
IN STATE operated Trade School. Teaching experience not necessary. High school graduate, Trade School graduate preferred, but not necessary. Good working conditions with advancements. For interview give experience. Ph. 2-1673, Monroe, Sat. and Sun. or write P.O. Box 789 Minden, La.

RAILROAD NEEDS
See ad under instructions.

CONSTRUCTION ENGINEER
MAJOR OIL COMPANY
NEEDS college graduate in Civil or Mechanical Engineering. Age 22 to 30 years. Job requires considerable traveling in supervising field construction. Car and expenses furnished. Reply with qualifications and expected starting salary to Box 979, News-Star.

A REAL OPPORTUNITY
FOR THE RIGHT MAN
LEADING National Food Manufacturer has opening for young man to contact jobbing and retail trade with headquarters in Monroe. Permanent position. Applicant must be between ages 24 to 32, high school graduate. Must own car, must be willing to travel and relocate, capable of advancement. Specialty sales not necessary but preferred. Straight salary. Liberal car allowance. Expenses when outside headquarters point. Applicant must give full details as to age, background and experience to be considered. Any doubts about traveling and relocating do not answer ad. Give address and telephone number in letter to Pet Milk Company, 226 Humble Bldg., New Orleans, La.

CAN USE 2 experienced salesmen. Car essential. La. Hospital Plan. Ph. 3-0573.

HI SCHOOL diploma. See American School Ad "Instructions."

Help Wanted, Male. Female (32)

CAPABLE couple to manage small apt. building: References required. Write Box 978 c-o News-Star.

ATTENTION MONROE
AND NORTH LA. TOWNS
WE HAVE immediate openings with security for intelligent man or woman in your town. Age 25 to 60, prefer business teaching or service background experience. Position offers lifetime career with insurance and hospitalization benefits. Marvelous retirement program, full training given. For appointment write P. O. Box 114, Monroe or phone 3-2331.

ALERT SALES people for our advertising dept. Earnings unlimited. Full or part time. Apply to Miss Foster, Avalon Studio, 103½ Wood.

Salesmen Wanted (33)

APPLIANCE Salesman handling our complete line of National advertising merchandise. Hdqts. in Oak Grove, La. Must have own car. Commission, car allowance. Territory, West Carroll, East Carroll, parts of Richland and Madison. General Gas Corp., Oak Grove, La.

Good Salesman
Salary
$100 Week
Plus per cent. Must be capable of buying and selling cars wholesale and retail. On one of the best used car lots in Shreveport. For interview, state age and experience. P.O. Box 1783.
Shreveport, La.

CLASSIFIED DISPLAY

$50 to $500
In 10 Minutes
Dial 7661
Rogers or Grafton
WHITE SYSTEM

FINANCIAL

Business Opportunities (36)

15 ROOM hotel. Furnishings for sale; assume lease. Should pay for itself in less than 6 months.
H. AUSTIN MILLER
Dial 2-5509

Money To Loan (37)

ASCO LOAN CO.
208 Jackson Ph. 3-7771
(Across from Post Office)

AUTO LOANS
COMMERCIAL SECURITIES
700 N. 2nd Dial 2-3136

LOANS $25 TO $1000
ON SIGNATURE, FURNITURE OR CAR
BENEFICIAL FINANCE CO.
2nd Floor Bernhardt Building Phone 2-0565

CASH TILL PAY DAY
$45 For 20 Days Cost Just $1.05
Aetna Finance Co.
204 N. 2nd Phone 3-6634

LOANS
ON CARS, furniture or on almost anything. This is the place to borrow all you need to pay all your bills. Pay us (1) easy monthly payment.
MOTORS SECURITIES
500 Walnut St.
Phone 3-8801

LOAN
Auto-Furniture-Signature
FRIENDLY FINANCE SERVICE
J. C. LOFTIN, MGR.
308 Ouachita Bank Bldg Ph. 2-6188

FED. LAND BANK LOANS
Low interest rate — Long terms
Ouachita, Morehouse, Union & Caldwell
National Farm Loan Assn.
705 North 2nd Phone 2-0940
See A. C. Ransom, Sec.-Treas

Instruction Classes (39)

MEN AND WOMEN
RAILROADS NOW NEED
AGENTS—OPERATORS
DUE CRITICAL shortage agents-operators needed at once. Positions pay $350-$450 per month with opportunity for advancement into $500-$675 positions, plus outstanding pension plan and many railroad benefits. If accepted and will train at own expense, your position is guaranteed by written contract upon completing training, qualifying you for operator-agent or money refunded. Requirements, age 17-33, no physical defects and average ability. For personal interview, contact C. R. Seidel, Frances Hotel, Saturday, February 25, through Monday, February 27, hours 10 a.m. to 1 p.m.; 2 p.m. to 9 p.m. If married, bring your spouse for interview, if under 21, bring parent.

A CAREER AWAITS YOU
Write for free information on
BEAUTY CULTURE
WEST MONROE BEAUTY SCHOOL
603 Natchitoches, W. M. Phone 2-5314

LOUISIANA BUSINESS COLLEGE
Complete Or Review Courses
G.I. Approv. Free job placement
202 Louisville Ave. Dial 8778

FINISH HIGH SCHOOL
AT HOME
A HIGH SCHOOL education is necessary for higher earnings. Earn your diploma by home study through American School. Write for free booklet. American School Dept. MMW, Box 2525, Monroe, La., or Phone 3-2963

Demand for our graduates more than we can fill. Enroll day or night. G.I. Appv.
B.M.I. BUSINESS SCHOOL
Bernhardt Bldg. Phone 3-6969

LIVESTOCK

Dogs, Cats, Pets (41)

BEAUTIFUL Dalmatian male (known as Coach Dog or Fire Dog) AKC registered. Priced right. Phone 2-2254. 501 D'Arbonne.

PETS. Complete line pet supplies.
Su-Bo Pet & Gift Shop
Forsythe Stopping Center, Ph. 2-1731, 3-2135

LET US repair your hunter horns, make dog tags and collars.
CAPERS HORN SHOP
Highway 80, W.M. Ph. 8518

Horses, Cattle, Stock (42)

GENTLE mare - 8 yrs. old. Saddle, blanket, bridle. $150. Ph. 7058.

FOR SALE. Gentle spotted horse. Saddle, blanket and bridle. $200. Ph. 3-4555.

QUALITY ANGUS BULLS
J. H. MARTIN, DELHI, LA. Ph. 3529

YOUNG Jersey cow with heifer calf. $140. Phone 3-2783.

REGISTERED Polled Hereford bulls. 1 to 3 years old. Brown McLemore, Gilbert, La. Phone 5891.

Reg. Hereford Bulls & Heifers
STANDLEY CATTLE CO.
Selman Field Phone 2-5341, 2-6733

Poultry & Supplies (43)

BABY CHICKS
ROYAL FEED
& SEED STORE
812 DeSiard St. Dial 2-3767

DAY Old Baby Chicks & Two Weeks Old Started Chicks. AAA.
LANE WILSON SEED CO.
115 North Grand Dial 3-8680

Pheasant-Quail-Partridge
Alive or frozen—delivered in Monroe
FOUR PINES GAME FARM
Bastrop, La. Ph. 982-J or 2094-M

25 CHICKS
(1 Week Old)
25 Lbs. NUTRENA STARTER
All For $3.89
TYNER-PETRUS CO.
411 Trenton, W. M. Phone 2-4474

MERCHANDISE

Articles For Sale (45)

For Sale
Air Conditioner
11 Ton Chrysler Air Temp
1955 Model with tower.
4-Year Warranty
Call 5-1650 Weekdays

USED Service Station equipment for sale. 621 Jackson. Ph. 8347 or 3-1808.

SEWING MACHINE REPAIR
VACUUM CLEANERS REPAIRED
We will loan you a machine while yours is being repaired
HORTMAN'S
1200 Cypress, W. M. Phone 3-1780

TENTS & TARPAULINS
THE LIEBER CO.
100 11th St. Ph. 3-8659

CROSLEY, BENDIX DEALER
Good Housekeeping Center
303 Louisville Ave. Dial 5-1765

ONE TON
MATHES
AIR CONDITIONERS
2—ONLY
$169.95
MODERN
Furniture Co.
2710 N. 7th, W. M. Ph. 3-5418

MERCHANDISE

Articles For Sale (45)

Twin City Mattress Co.
Maker of all kinds of mattresses
507 Coleman, W. M. Ph. 3-4134

USED ABC automatic washer, good condition. $75.00. Used gas ranges, $15 up. Maytag Wringer washer, $24.95.
APPLIANCE CENTER
Perry Daniel and Calvert Frantom
1020 North 4th Dial 3-4427

HANCOCK-MARTIN
CAFE-STORE EQUIPMENT
N. 8th & Arkansas Dial 5-1474

SELLING AT A BARGAIN, used Chambers range, Westinghouse washer, Bendix dryer.
EASY TERMS - WE TRADE
KENNY'S
JEWEL BOX
502 Louisville Ave. Dial 2-5333

SPECIAL!
On All
Garden and Fence Wire
STAR
Hardware & Furniture Co.
514-516 DeSiard St. Dial 3-5960

POLAROID
LAND CAMERA
AMERICA'S Most Wanted Camera. Magnificent picture in 60 seconds. Only $5.00 per month.
GRIFFIN'S
STUDIO & CAMERA CENTER
307 N. 2nd. Phone 3-2710

WARREN
FURNITURE & APPLIANCE
YOUR AUTHORIZED
BENDIX & CROSLEY DEALER
Factory Trained
Service Department
204 Trenton, W. M. Dial 8323 or 2-8323

Yazoo Lawn Master Mowers
Parts - Service, Easy Mo. Payments
Reconditioned Power Mowers & Engines
FITCH SMALL ENGINE SERVICE
Rear 604 Bres Dial 2-4479

GOULDS PUMPS INSTALLED
WELLS DRILLED
Nothing down
HOME IMPROVEMENT
& APPIANCE
815 DeSiard Ph. 5-3265

8 FT. MEAT counter. Good condition. Nothing down, take up notes. Ph. 2-5512.

IRON REMOVERS
INSTALLED
Nothing Down
HOME IMPROVEMENT
& APPLIANCE
815 DeSiard Ph. 5-3265

RURAL
PLUMBING
FIXTURES
INSTALLED
NOTHING DOWN—
36 MO. TO PAY
FREE ESTIMATE
General Gas Corp.
708 Trenton W M Phone 2-0501

SPECIAL DISCOUNT NOW! York floor model air condition units.
BALLARD'S INC.
612 Louisville Ave. Dial 2-1429

See The New
ARGUS EXPOSURE METERS
Complete with Leather Case
Originally, $25.95 . . NOW ONLY, $16.95 at
DALY'S
218 Grammont St. Dial 2-1705

CALL 5-1441 for FREE ESTIMATES on all your carpet and floor covering needs
SEARS ROEBUCK & CO.
1501 Louisville Ave. Dial 5-1441

Used Refrigerators, Freezers, Washers.
HUMPHRIES
901 Cypress, W.M. Phone 3-0833

AUTO Glass quickly replaced. Complete stock. Car picked up and delivered.
MONROE GLASS CO.
414 Walnut St. Phone 3-7736

WE WANT TO BUY
YOUR
USED TIRES
TELEVISION
Sales and Service
MASSEY'S
SERVICE CENTER
801 Jackson St. Dial 3-6615

POWER MOWER
AND
SMALL ENGINE
HEADQUARTERS
Complete Repair Facilities and parts for the following Engines and Power Mowers.
* CLINTON
* BRIGGS-STRATTON
* WISCONSIN
* JACOBSEN
* REO
* POWER PRODUCTS
* CONTINENTAL
* LAWSON
* IRON HORSE
WE SPECIALIZE IN
POWER MOWER REPAIRS.
Reel Type Mower Sharpened, Greased and Adjusted.
$5.95 Cash and Carry
Slightly higher for pickup and delivery.
HOWARD GRIFFIN
712 South Grand Dial 2-2604

MERCHANDISE

Articles For Sale (45)

ITEMS FOR RENT
FLOOR SANDERS, Edgers & Polishers, Power Tools & House Jacks Hospital Beds, Wheel Chairs, Pipe Cut and Threaded.
New York Hdwe. & Furn. Co.
625 DeSiard Ph. 2-4494

POGUE-ATKINS CO., INC.
YEAR ROUND AIR CONDITIONING
PLUMBING HEATING
UP TO 36 MONTHS TO PAY
300 Stanley St. Dial 3-1395

REUPHOLSTERING, Wood refinishing, Draperies, Cornice boards, slip covers. Quality fabrics, and workmanship.
SIDDON UPHOLSTERY
901½ Natchitoches, W M Ph. 7382

YOUR Maytag and Bendix Dealer for Monroe and West Monroe
TRENTON APPLIANCE CO
306 Trenton, W. M. Ph 3-7725.

USED WATER pumps, shallow well, ranges, refrigerators, and washers
GENERAL GAS CORP.
708 Trenton, W.M. Ph. 2-0501

USED REFRIGERATORS, Washers, ranges, guaranteed.
Walter Reed Refrigeration
105 Bridge, W. M. Phone 5-1653 or 3-8871

Furniture-Upholstering-Refinishing
S & H UPHOLSTERY
2920 Cypress, W. M. Phone 3-3747

MARINE PLYWOOD
All Sizes
J. B. McCOY LBR. CO.
901 South Grand Dial 3-5194

Spring Will Be Here Soon
Prepare Now With A CHAIN LINK FENCE
State Fence Co. Ph. 3-7413

Ornamental Iron Columns
Reppond Iron Works, 2-6097

FOR SALE — Electric drink box and meat slicer. Both $110. Ph. 3-8113 or 5-3319.

OTHERS may claim that their prices can't be beat but we say that before you buy, we invite comparison. We are Monroe's greatest discount house. Seeing is believing. Brennan Utilities, North Grand, between the bridges.

FOR RENT
Sewing Machines
HORTMAN'S
1200 Cypress, W.M. Phone 3-1780

SPECIAL white and colored all porcelain wall heaters. $20 values while they last $9.95. Brennan Utilities.

TERMITES
Monroe Exterminating Co.
505 Coleman, W.M. Phone 2-0931

STORE fixtures, ceiling fans, heater. Very reasonable. Bargain Store. 525 DeSiard St.

(4) USED name brand refrigerators. Good condition. $5.00 delivers. Your choice, $35.
GOODYEAR SERVICE STORE
309 Washington Dial 3-1315

2 Piece Sectionals, $99.95
Used Chifforobes, $19.95
MILL'S FURNITURE CO.
122 Cotton, W.M. Phone 2-5440

VACUUM CLEANERS
1 — ELECTROLUX vacuum cleaner, $25.
1 — Air Way vacuum cleaner, $45.
305 Coleman, W. M. Phone 2-4227

Save—3-Way Trading Post
New & Used Furniture
505 Jonesboro Rd. W.M. Phone 3-1763

ORNAMENTAL IRON: Columns, railings, swing sets, clothesline posts.
PETTY'S WELDING SHOP
505 Coleman, W. M. Dial 3-7656

NEW shipment of modern all wood bedroom suites, $99-$149. Compare our values to others. Brennan Utilities.

USED 21" 1954 model Motorola T.V. New picture tube. Used G.E. 8 ft. refrigerator. Like new.
BABER'S
623 Louisville Ave. Dial 2-2635

KAY STRING BASS and case. $175. Ph. 3-9283 after 6 p.m.

SEE our windows on wall and base cabinets, 42x20 base cabinets with sink and faucets, $69.54, sink, $39.66, double compartment, $109. Brennan Utilities, 133 North Grand.

SELL or trade 14" T.V. Good condition. Want fishing boat. Ph. 3-4735.

SPECIAL! Used 7 Ft. regrigerator. Was.. $199.95, Now ...$169.95. $5.00 delivers.
Firestone Store
N. 3rd & Washington Dial 7198

POWER TOOLS fully equipped. All in perfect shape. 1-10" Tilting - arbor bench saw, 1-16" 5 H. P. DeWalt saw, 1 Walker-Turner band saw, 1-6" Joiner planer, 1-6" sander, 1 belt sander. 1 ball bearing drill press. Ph. 2-4000.

USED PIPE ... ALL SIZES
USED STRUCTURAL STEEL
USED STEEL PLATE
Twin City Scrap Material
104 Mississippi St. Dial 3-9412

7 FT. MONTGOMERY Ward refrigerator. Perfect condition. Phone 9697.

USED WASHERS
FULLY AUTOMATIC. $85. UP.
New Machine Guarantee. Terms.
Dial 2-1146 or 3-4731

REPOSSESSED 17" table model T.V. Good condition. $109.95. Terms.
B. F. GOODRICH
900 Louisville Ave. Ph. 3-0386

INNERSPRING Mattresses, $29.50. Pay Only $1.00 down, $1.00 week.
LINDSAY FURNITURE CO.
1818 DeSiard St. Dial 3-9121

POLORIOD camera, flash unit, carrying case. Like new. Cheap. Ph. 3-2073.

Household Goods, Etc. (46)

7.6 FT. FRIGIDAIRE Refrigerator, $150. 1 Apt. Stove Magic Chef, $40. 1 Apt. Stove Modern Maid, $40, Both like new. Old Fashion Kitchen Cabinet. $10. Table and 4 chairs, $20. 2 Metal Beds 4-6, $5 each. 1 Vanity Dresser, $10, 1 Chifforobe $15. Mrs. Pearl Pratt, 411½ Natchitoches, W. M. Ph. 3-4038.

5 PIECE Dinette Suite, $14.95 up; Used Stoves, $19.95 up; Studio Couches, $9.95 up; Odd Dressers, $9.95 up; Cane Rockers, $6.95; Odd Chest of Drawers. $14.95 up; 9x12 Rugs, $4.95; Sewing Machines, $14.95; 12 Ft. Home Freezers, $169.50 up; Refrigerators. $44.50 up; Venetian Blinds, $3.95; Twin Wash Tubs with stand, $4.95; Army Locker, $3.95; 48-cup Electric Coffee Urn, Bargain.
WE RENT BABY FURNITURE & WHEEL CHAIRS
WALSWORTH FURNITURE
1305 Natchitoches, W.M. Phone 3-1656

WE BUY AND SELL
New And Used Furniture
FOLDS & STONE
325 Trenton St., W. M. Phone 2-4552

ANTIQUE BED, mattress and springs, $75. Girls 26 inch bicycle, $10. Ph. 7785.

I NOW have new washers, stoves, refrigerators. Will allow you trade-ins. Hefley's Furniture Store. Ph. 7473.

JUST RECEIVED. New shipment dressers, chests, twin beds, round oak tables. Hamilton Furniture, 3600 Jackson.

Articles For Sale (45)

AS NEW AS THE ATOMIC AGE
FAIRBANKS-MORSE POWER MOWERS
21" Riding Mower $212.95
20" Self-Propelled Mower $143.95
A Choice Of Other Models & Prices
703 N. 5th St. KIPER'S Dial 2-4412
USE OUR EASY PAY BUDGET PLAN

READ AND USE THE WANT ADS . . . IT'S PROFITABLE — PHONE 2-5161

MERCHANDISE

Jewelry, Watches, Etc. (47)

UNREDEEMED Watches, Fully guaranteed, $7.95 up.
HUNT & WHITAKER, INC.
SEE LAVELLE JOHNSTON
110 Hall St. Dial 3-2781

SPECIALIZED Watch and clock repairs, any type. All work strictly guaranteed. Free pick-up and delivery. A. E. Aldredge. Ph. 3-6383.

GUARANTEED Watch and Lighter Repairs
A. GRAVES & STEUWER
409 DeSiard St. Dial 2-0051

USED WATCHES
$6.95 - $7 - $8 - $9 - $10, Up.
GUARANTEED
PARKER'S JEWELRY
108 Catalpa St. Dial 2-5410

Musical Merchandise (48)

WHOLESALE AND RETAIL
NEW AND USED PIANOS
GATLIN PIANO CO.
508 Roselawn Dial 2-0640

MUST MOVE
—6—
Old Pianos
RECENT TRADE-INS
NAME YOUR OWN PRICE
Will sell one or all together.
PAUL HEWITT MUSIC CO.
1312 Louisville Ave. Dial 5-3131

3 GOOD REASONS
TO BUY YOUR PIANO FROM
ROARK BROS.

1. UP TO 35 per cent Saving. We are out of the High Rent District. We Pass the Savings on to you.
2. TOP Service Department. Three competent Service Men to assure you the best in performance of your Piano.
3. EVERY Piano Guaranteed. We back up every Piano sold with a bonafide Satisfactory Guarantee.

COME PAY US A VISIT TODAY
ROARK BROS.
INVENTORS OF UNDERSELLINGTRADING. TUNE IN EVERY MORNING AT 6:30 TO KMLB FOR MONTE MCGEE, THE SINGING PIANO MAN.
703 Jackson St. Dial 2-5700

Records—Sheet Music
Mail Orders Promptly Filled
Paul Hewitt Music Co.
1312 Louisville Ave. Dial 5-3131

NEW & USED PIANOS
MARINE PIANO HOUSE
3210 Dick Taylor Dial 3-2622

COME IN AND TRY
The Famous
SELMER (Paris)
CLARINET
Played By
BENNY GOODMAN in
"The Benny Goodman Story"
Now Playing at the
JIM THEATRE
BENNY GOODMAN ALBUMS AVAILABLE
33 and 45
- THE BENNY GOODMAN STORY . . . DECCA
- BENNY GOODMAN'S The Golden Age of Swing . . . Victor
- BENNY GOODMAN In Hi Fi . . . CAPITOL
- BENNY GOODMAN Carnegie Hall Jazz Concert . . COLUMBIA

GET YOURS AT . . .
DEW
MUSIC CO.
346 DeSiard St. Dial 8127

Television (48-A)

ARE YOU LOOKING FOR
BETTER TV VIEWING? CALL
HOME APPLIANCE & TV
For Fast, Dependable Service. We itemize all parts and return the old parts to you.
2316 South Grand Dial 5-1625

EDMISTON SERVICE
TV - RADIO - PHONO
WE SERVICE ALL MAKES
Dial 9761

T. V. CLINIC
A TELEVISION set is an asset to every home. Your viewing pleasure is our business.
Ph. 3-2257, Nights, 3-4526
RICHARD L. SOLLINGER, OWNER

BATSON T. V. SERVICE
LOUISVILLE APPLIANCE DIAL 3-7590

WHY TOLERATE Poor Viewing The Remedy is simple . . . Pick up your phone and call us for FAST, DEPENDABLE SERVICE. JIMMY WHITES RADIO & TV, Ph. 3-0977.

RENT-A-T. V.-3-8822
DAY & Nite T.V. Serv. Prompt-Reasonable

Business and Office Equip. (49)

Smith - Corona Typewriters. Any color. Also Used typewriters.
RELIABLE TYPEWRITER EXCHANGE
Sedric Smith Phone 3-0567

TYPEWRITER REPAIR
Free Pick-Up & Delivery
Standard Office Supply Co.
125 St. John Phone 3-3438

MERCHANDISE

Sporting Goods (50)

FOR the Newest in Fishing Tackle, see
GENE'S SPORTING GOODS
706 South Grand Dial 3-2834

GRADED SHINERS
FLATS, TUFFIES, SANDS
LITTLE'S
LIVE BAIT & SPT. GOODS
2911 DeSiard St. Dial 3-4702

BOATS, BUGS, TACKLE
LITTLE'S
LIVE BAIT & SPORTING GOODS
2911 DeSiard St. Dial 3-4702

2 SMALL used Outboard Motors. Cheap.
COATES RADIATOR SERVICE
1411 DeSiard St. Dial 2-6591

Boats & Accessories (51)

FOR SALE: Good boat trailer, $30. Also front axle wheels, tires, tubes off of 1939 Ford, $15. Dial 9722.

FOR SALE: 16 Ft. Century Resorter runabout. 1953 model with 112 H.P. Grey Marine engine. Excellent condition. Price $1,750. Ph. 2-0952 after 5 p.m.

BOATS FIBER GLASSED PERMANENTLY
Finished in Color — Best Quality Material
SAWYER PLASTICS CO.
West Monroe, La. Phone 3-9678

Building Materials (52)

USED LUMBER
All Sizes. Will Furnish House Patterns
SUPERIOR DEVELOPMENT CO., INC.
Dial 2-6081 or 3-5821

J. G. SAWYER MOULDING
PANELING, any pattern, kiln dried cypress, gum, willow, knotty or clear pine.
TRIM TO MATCH
Whites Ferry Road Ph. 3-3585

Pine-6" shiplap, $85 per M.
ALBRIGHT SAW MILL
Whites Ferry Rd. Ph. 8925, 2-2573

High Quality Building Materials
Southern Lbr. & Box Co.
4201 Jackson St. Dial 2-4320

Home Improvements (52-A)

Ideal Aluminum Awnings . . .
FOR a lifetime of comfort, protection and beauty.
FREE ESTIMATES - EASY TERMS
PHELPS DISTRIBUTORS
115 Louisville Ave. Dial 3-5376

CONTEMPLATING
A RECREATION ROOM?
Will furnish materials or complete job.
FINANCING AVAILABLE
TERZIA
LUMBER & HARDWARE
1000 Mississippi St. Dial 3-7795

NEW CONSTRUCTION, home improvements. All work guaranteed, free estimates. Nothing down, 36 months to pay.
R. C. DYER
GENERAL CONTRACTOR, PH. 3-0540

GIVE YOUR HOME a new look . . . Now is the time to redecorate. See us for all of your paint, paper and supplies. Keystone Paint & Decorating, 500 N. 3rd Ph. 2-3077.

KELLY PLUMBING CO.
COMPLETE REPAIR SERVICE
602 Louisville Ave. Dial 2-5116

BLINDS—AWNINGS—SCREENS
FREE ESTIMATES—EASY TERMS
Smith Venetian Blind Co.
103 Sterlington Rd. Dial 3-2640

AMERICA'S Greatest Value. Custom made Rolla - Head Venetian blinds.
Monroe Tent & Awning Co.
317 Walnut Dial 3-6694

Machinery & Tools (53)

FOR SALE: One D-4 Caterpillar bulldozer with hydramatic blade. And Hester wench. Ph. 4149, Winnsboro after 8 p.m.

Farm & Dairy Products (54)

SPECIAL!
CASH & CARRY

SHORTS	$2.75
OATS	$2.95
HAY	.65

ROYAL FEED & SEED STORE
812 DeSiard St. Dial 2-3767

HAY FOR sale. 50 cents bale. Ph. 3-5808 or 3-0680.

HAY
For Sale Cheap
Bermuda Grass
Call
JOE RAY, 3-6051

Farm Equipment & Supplies (55)

FERGUSON & MASSEY-HARRIS
TRACTORS AND FARM IMPLEMENTS
NEW HOLLAND IMPLEMENTS
WILKINSON MOTOR CO.
SALES—PARTS—SERVICE
309 N. 4th. Phone 3-7761

Water Wells (55-A)

WATER WELLS drilled and pump service. Ray's Well Service, Highway 80. Ph. 2-1332 or 3-5873.

Two and four inch wells drilled.
MAYO WATER WELLS
F. H. A. Loans. Phone 3-7052

FEAZEL WELL CO.
Approved dug wells
Highway 80, W. M. Ph. 3-3657

DEEP & shallow water wells drilled. Call W. M. Rasberry, 3-5593 or 2-6591.

E. R. KIPER HARDWARE
FAIRBANKS — MORSE PUMPS
703 N. 5th St Dial 2-4412

Seeds, Plants, Flowers (56)

LOTS GRADED, dirt spread. Fill dirt, top soil, pit run gravel. Phone Perry Smith, 5-1904.

GARDENS double disced and rowed-up. $4.50. Top soil. Ph. 3-0211.

FLOWER DIRT, FILL DIRT. BULLDOZER WORK. PHONE 3-4866

TOP SOIL, fill dirt, pit run gravel. Grover Edwards. Ph. 3-2616.

PECAN trees. Complete selection. Choice standard varieties. Cash and carry at place. Guy P. Stubbs Pecanland Plantation, 8 miles east on hiway 80. Ph. 3-6004 and ask for Mr. Kuhn.

TRACTOR work leveling, Garden, Yard done. Mixed flower dirt. Ph. 3-9709.

BULLDOZING top soil, fill dirt. D. L. Bryan Dirt Contractor. Ph. 3-5201, 3-6076.

TOP SOIL, fill dirt, pit run gravel. Ph. 3-8987, J. B. Smith.

LEAF MOLD, top soil, pine straw, rotted cotton hulls, shrubbery. General hauling. Yard work in general, discing, garden work. Ph. 2-3051.

YARDS graded. Full dirt. $4.50 load. Top soil L. H. Hemphill, Ph. 3-0211, 3-1300.

Boats & Accessories (51)

Boats & Accessories (51)

BOATS AND MOTORS
GET SET FOR THE FISHING SEASON
Just Ahead With a NEW JOHNSON OUTBOARD MOTOR
and ARKANSAS TRAVELER Aluminum Boat
New 1956 Models are Here
and we are "RARIN" to do some Trading.
JOHNSONS Start at $149.50
ARKANSAS TRAVELERS at $149.50
Only 10% Down
HOWARD GRIFFIN
712 South Grand Dial 2-2604

MERCHANDISE

Wanted to Buy (60)

WANTED: Good Used Spinet Piano. Ph. 5-2828.

WE WILL buy or trade for used furniture.
New York Hdwe. & Furn. Co.
625 DeSiard St. Dial 2-4494

WANTED: Used cooking oil or fried meat grease. Ph. 3-3726.

Wanted Used Magneto Coil and Condenser Tester.
MARTIN'S ENGINE SERVICE
702 Trenton St., W. M. Phone 3-7567

LOGS WANTED - Brown Pipes Lumber Co Hwy. 80. Calhoun, La.

We buy used furniture or anything of value.
GLOBE FURNITURE CO.
1411 DeSiard Phone 2-6290

WE BUY USED FURNITURE
BARGAIN FURNITURE CO.
116 Sixth St. Ph. 3-5202

REAL ESTATE FOR RENT

Furnished Apartments (61)

GARAGE Apt. Combination living and bedroom, private bath, kitchen. 601 Rochelle, Northside.

2 ROOM apt., private bath. Bills paid. 501 Hart Ph. 2-6608.

3 LARGE rooms with sun parlor and private bath. 916 Riverside. Ph. 2-3533.

North and Southside
E. A. PORTER REALTY CO.
Realtors, 1014 North 2nd Dial 2-0331

COMPLETELY furnished 2-room apt. All bills paid. Ph. 2-5931.

VACANT. 3 room furnished, air conditioned Garage apt. Garage and storeroom. On bus line. Ph. 2-3643.

4 ROOMS, bath, screen porch. Adults only. 2404 So. Grand. Ph. 2-6871 between 3:30 and 6 p.m. or after 8 p.m.

VERY nice and clean 3 room apt. newly redecorated and completely furnished. Close in. Ph. 2-0693.

UPSTAIRS newly painted 3 large rooms, private bath. $45 mo. Ph. 2-2942.

NICE, clean 4 room apt. Close in. Infant accepted. Upstairs. 611 Calypso.

4-ROOMS, bath. Private, downstairs. Southside. Window fan. $50. Ph. 2-4970.

3 ROOM furn. apt. Private entrance, bath. Garden. 800 Standifer. Ph. 5-3195.

FRONT apartments $8.50 and $7. Close in, 401 Wood. Mrs. M. M. Davies.

VERY nice furnished apartment for 2 ladies or couple. Ph. 2-6338 or 3-5878.

FURNISHED duplex. 300 McKinley, Northside, quiet neighborhood. Ph. 3-6282.

1000 St. John St. 2 bedroom furnished apartment. Living room, dining room, kitchen, etc. Walking distance of downtown Monroe. See
FAULK & FOSTER

PRIVATE. 2 rooms, bath. $11.50 week. Bills paid. Adults. 303 Filhoil, W. M.

3 ROOM apartment. Private bath. Front and back entrances. Garage. Ph. 3-2981.

3-ROOMS, private bath, garage. Bills paid. Adults. Apply mornings or after 5:30. 1007 N. 5th.

FURN. Apt. private bath, near school. Children accepted. Ph. 3-8858 daytime.

FURNISHED 2 room cabin. Newly decorated. 3014 Cypress, W. M.

1501 JACKSON. 4 rooms. Large yard. Children accepted. Ph. 8221.

BRICK GARAGE Apt. 2 rooms and bath. 1709 S. Grand. Ph. 3-1007.

403 6TH. ST. Apply Tony Adams Cafe at same address. $8 and $10 week

2, 3, 4 ROOMS. Children accepted. Tourist welcome. Trimble Apts. Ph. 3-2860.

4 ROOMS, bath, screen porch. Couple 905 N. 2nd. Ph. 2-0810 or contact Mrs. Griffin at Griffin Studio.

NORTHSIDE - 2 bedroom garage apt. window fan. Children accepted. Ph. 3-1292.

3 CLEAN comfortable rooms. Priced right. 311 Ludwig, W.M. Ph. 8743.

2 ROOM furnished apartment. 510 N. 3rd, W.M. Ph. 3-3896.

2 ROOM nicely furnished apartment on bus line. Near school Ph. 2-6509

FURNISHED APARTMENTS
DIAL 3-2593

NICELY furnished garage apt. 2 bedroom, living room, kitchen, bath. Attic fan, fenced in yard. Ph. 3-9716.

CLOSE IN, private 2 room cottage and 2 room apt. 618 Oak. Ph. 3-1503.

DUPLEX. 2 bedrooms, living room, kitchen, bath. $60 month. 712 Pecan.

5 ROOMS. 707 Georgia St. Can be seen 7 a.m. to 5 p.m. $60. Bills paid.

3 ROOMS, also 2 room apt. Couple. Close to town. 200 Ouachita, Ph. 3-3750.

NICE furnished apt. No children. Close in. 205 Breard. Ph. 3-5364.

3 ROOMS, private bath apartment. On busline. 5312 DeSiard. Ph. 3-1493.

NICELY furnished 3 room duplex. Private bath and entrances. Couple preferred. Close in, near shopping center, one block of bus line. Reference exchanged. Ph. 2-6547.

Unfurnished Apartments (62)

3 ROOMS with semi-private bath. 601 Jonesboro Road.

MODERN apt. 3-rooms, bath and garage. Venetian blinds, large walk-in closet. Ideal southside location. Ph. 8342.

5 ROOM Duplex. $45 per month. 1112 South 2nd. Ph. 3-5897.

NEWLY decorated duplex. 3 rooms, bath. Plenty closets, pantry, automatic washer connections. Double garage. 116 Rex. W.M. Ph. 3-2400.

GARAGE Apt. 2-bedrooms. Stove and refrigerator furn. Blinds, bills paid. $65 mo. Ph. 2-2942.

NORTHSIDE. 3 rooms, private bath and garage. Gas, water paid. Ph. 3-2766.

4½ ROOM duplex. Carport, attic fan. $45. 410 S. 2nd. Ph. 3-6947.

ATTRACTIVE 4 rooms. Redecorated, tile bath, washer connection for Bendix, wired for air condition. Nice front porch. 307 Hilton, on busline. Apply 303 Hilton or call 5-2526.

2 BEDROOM DUPLEX — 701 Pecan St. $50 month.

703½ FILHIOL. Duplex, 2 bedrooms. Washer plumbing. Garage. Ph. 8221.

DUPLEX. 4 rooms and bath. Near busline. 1706 College. $40. Ph. 2-2758, or 2-2624.

5 ROOMS. 707 Georgia St. Can be seen 7 a.m. to 5 p.m. $50. Bills paid.

4-LARGE rooms, bath, garage, screened porches. $55, utilities paid. Ph. 2-2746.

Enjoy The Comforts of Beautiful
Garnier Apts.
FURNISHED & UNFURNISHED
1, 2 and 3 BEDROOMS
Near schools, shopping center
On Busline
1000 Block Park Avenue
Dial 3-9711

NEAR COLLEGE. 2 bedrooms, duplex hardwood floors and Venetian blinds. Ph. 3-1031.

3512 CONCORDIA. 2 bedroom brick duplex. Available March 15. One block from College. Phone day 3-5260 nite 3-5790.

DUPLEX, 4 rooms and bath. $35 Mo. 1906 South Grand. Ph. 3-8037.

3 LARGE ROOMS, private bath and entrance. Screened porch. 117 Stone, about 6 blocks from DeSiard. Ph. 2-5718.

ONLY $26 PER MONTH
Newly Decorated 2-bedroom apartments
On Coolidge and Myers Streets
Children Accepted. Ph. 3-7485

Furnished Houses (63)

NEW 2-bedroom home. Automatic washer. $65. 1109 Myers. Apply 603 Catalpa.

SETTLED Couple would like to share 5-room home with working couple. $36 per mo., bills paid. Ph. 3-0506 before 8 a. m. or after 6 p.m.

COLLEGE area, near Bayou. 2 bedrooms, adults preferred. Dial 3-6177.

COMFORTABLE 6 room house. 2 bedrooms, close in, attic fan. Frigidaire. 807 Cypress W. M. Ph. 8665.

WILL-YUM

REAL ESTATE FOR RENT

Furnished Houses (63)

WILL share home with 1 or 2 working girls. On bus line. Ph. 3-3123 or 3-3958 after 5 p.m.

7 ROOMS. 417 LAYTON
Ph. 3-6404

SMALL FURNISHED HOUSE. 606 South Grand. Ph. 2-5495 or 9583.

SMALL HOUSE. Bills paid. 3302½ Cypress St. W.M. Ph. 2-5529.

NEW 2 bedroom home with carport, modern furniture, automatic washer, on bus line. $70. Ph. 5-1240 or 3-1557.

FURNISHED or unfurnished 3 bedroom, 2 bath home. Ph. 2-3815.

Unfurnished Houses (64)

6 ROOM house. $45 per month. 105 Stockton St. Ph. 3-5897.

BRICK 7-room, 3-bedroom, porches, double garage. Apply 318 N. 6th.

6 ROOM partly furnished house for rent. Ph. 3-0305 for information.

5 ROOM home near Georgia Tucker School.
2 BEDROOM home in College area.
709 ALEXANDER. New 2 bedroom duplex.
E. A. PORTER REALTY CO.
Realtors, 1014 North 2nd Dial 2-0331

4 ROOM house unfurnished. Close in. 705½ Trenton, West Monroe. Ph. 3-3528.

SMALL HOUSE. SOUTHSIDE. ADULTS ONLY. PHONE 2-5407.

5 ROOM house. Very nice, floor furnace, blinds. 405 Riverbend Drive, W.M. $60. Ph. 2-5880, 3-3200.

4 ROOMS with bath in Bawcomville. $35. Ph. 3-0770.

RENT OR SALE—2 bedroom home. Southside. Washer connections, ½ block to bus, 2 blocks to school. $50. Ph. 2-3725.

2-BEDROOM house. 1511 South 2nd. Monroe. $60. Ph. 3-7809.

FOR RENT. $90. Nice house, 2 bedrooms, large glassed-in porch, kitchen, breakfast, dining, and living room, front porch, nice size yard, good neighborhood. 107 Hilton. Ph. 3-6305 after 5 P. M.

4 ROOM unfurnished house, 4 room unfurnished apt. $25 each. Ph. 3-6780.

FOR LEASE
NEW 3 bedroom suburban home. Very private. Lovely location with plenty of trees. Adults only. $65. Ph. 2-0270.

FOR COLORED - 3 rooms and bath. $25. 607 Shotwell. Ph. 7151. Mrs. Parker.

4 ROOMS, hall and bath. $45 month. 809 South 1st. Ph. 7151, Call for Mrs. Parker.

4 ROOMS and bath. 309 Drew. 3 room cottage on Arkansas Rd. Ph. 2-1655

8 ROOM house, 3 baths. Northside Monroe. $60 month. Ph. 3-7430 or 8384.

COLLEGE area, 1406 Filhiol, 2-bedroom home, modern, plenty closets, concrete drive, carport. $70 per month. Call 2-6377 Days, after 6:30 p.m. 3-4755.

3807 LAFOURCHE. 2 bedroom home. Large lot 110x175. $65. Ph. 3-4115, 3-1113, 2-6658.

BEAUTIFUL new 3 bedroom home for rent. Ph. 3-3334

Rooms With Board (65)

Room and board for 2 men
The Bridges Home. Ph. 9464

ROOM and Board. Home cooking. Close in. 204 Breard. Ph. 8268.

Rooms Without Board (66)

FOR RENT-furnished room, kitchen privileges, carport. 801 N. 4th. W.M. Ph. 3-5616.

NICELY furnished bedroom, adjoining bath, garage. 308 Bres Ave. Ph. 2-5513.

NICE furnished bedroom. Private bath, close in. 205 Breard. Ph. 3-5364.

FRONT bedroom with bath. Garage. Gentlemen preferred. Ph. 3-2075.

UPSTAIRS bedrooms. Shower, adjoining den, T.V. Gentlemen only. Ph. 8422.

BACHELOR apt. Bath. Also bedroom, private shower. 110 Ouachita.

ATTRACTIVE front bedroom for young lady. Ph. 3-5257.

GENTLEMEN. Privacy deluxe. Very nice. Maid service. Call 3-0920.

Business Places (67)

FOR SALE or lease 40 x 40 glass front store building. 2304 DeSiard. Ph. 3-6404.

WAREHOUSE building, railroad and loading dock facilities. Approximately 14,000 sq ft. floor space. Sprinkler system, adjacent to business area, West Monroe. Immediate possession. Ph. 2-5176, G. T Frazer.

LOT 60x196 feet. 2200 Louisville Avenue. Rent or lease. Ph. 2-1262.

AVAILABLE March 15th. Warehouse over 3000 sq. feet, with sprinkler system. Ph. 2-4970.

MUST SACRIFICE
BICYCLE and Fun Shop. Good going business.
Days, Ph. 3-4180, Nites Ph. 2-2578.

FOR RENT—ideal for office. 100 North 8th. Lights, water, gas furnished. Reasonable rent. Inquire Spatafora's Pharmacy, 801 DeSiard.

OFFICE or store space. 22x40 ft. 135 North 2nd, Monroe.

Offices & Desk Room (68)

FOR RENT OR LEASE
Office Rooms, 612 Louisville and 111⅛ North 2nd St.
DIAL 2-2930

Wanted To Rent (70)

WANT TO LEASE — Will pay top price for 3 or 4 bedroom home with servants quarters. Neville, Georgia Tucker Schools, Riverside drive or Marie Place preferred. Ph. 5-3296.

REAL ESTATE FOR SALE

Building & Contracting (71)

REPAIRS
ADDITIONS
REMODELING
And
MATERIALS
No Money Down — 36 Months To Pay
USREY LUMBER SUPPLY
501 North 18th
7704 DIAL 7853

PLANS DRAWN TO SUIT YOU
CHOICE LOTS. PH 3-9111.
J. A. COLEMAN General Contractor

REAL ESTATE FOR SALE

Building & Contracting (71)

YOU'LL like our building service. Free plans, loan service. Lots.
J. E. HART & SON, 2-2895

GROSS LUMBER & SUPPLY
BUILDING MATERIALS
CUSTOM BUILT HOMES
PHONE 3-2005

GROSS Sub-Division. Will furnish plans free or build to suit you.
MRS. BOBBYE GALLOWAY
Realtor Ph. 2-0747 or 3-2005

See Us For All Your
BUILDING NEEDS
Monroe Lumber & Supply
100 Elysian Field Dial 2-6096

2 and 3 bedroom home by Master Craftsman. G. I. or FHA. Ph. 3-3898, 2-4975.
Lee & Bullock Contractors

2 And 3 Bedroom homes under construction. Monroe and West Monroe
J. S. JAMES CONST.
Ph. 3-0827 or 2-6956

REMODELING A SPECIALTY
NOTHING DOWN, 36 MO. TO PAY
G. O. HIBBARD & SONS
Phone 7179 or 3-0606

SEE US FOR ALL
F.H.A. TITLE 1 HOME IMPROVEMENTS
THE KELLER CO.
1612 DeSiard St. Dial 8891

COMPLETE HOME SERVICE
Individual Plans — FHA, G. I. Loans
HOME REPAIRS
No money down, 36 mos. to pay
R. W. BUTLER & SONS
LUMBER CO.
Highway 80, W. M. Dial 3-1341

W. C. THOMPSON
BUILDER
DIAL 2-5048

BRUSCATO & SON
GENERAL CONTRACTOR
DIAL 2-4000

FHA—G. I. LOANS
PLANS & SPECIFICATIONS
T. A. SANDERS LUMBER CO.
North 7th & Wood, W. M. Ph. 2-1444

VINCENT MARSALA
PLAN AND LOAN SERVICE
2108 Pargoud Dial 3-4233

SPRUCE UP FOR SPRING
See Us For The Newest
VINYL WONDER TONE PAINT
FREE KITES
J. C. STEELE LUMBER CO.
907 Coleman, W.M. Phone 2-4467

Stop Worrying About Paying For Home Improvements.—The EASY Way—Is FHA Your worries will disappear when you know we can arrange financing for amounts up to $2,500 for home repairs or modernizing with NO DOWN PAYMENT and 36 months to pay . . . and can furnish quality materials and construction advice.
QUALITY LUMBER CO.
2815 Cypress, W. M. Ph. 3-9657

Business Property (71-A)

ON NORTH 5th, W. M.
NEAR Natchitoches. 2 buildings, masonry and metal. Lot 100x150.
E. A. PORTER REALTY CO.
Realtors, 1014 North 2nd Dial 2-0331

RESTAURANT for sale. Seats 100 guests, fully equipped. In busy shopping center. Reasonable. Manhattan Cafe, Ruston, La. Terms to right party. Ph. 8991 or 3-3854.

COMPLETE grocery store with meat market. Uptown location, fully stocked, established trade. Ready for immediate closing. Ideal for man with college age children. Located in Ruston, La., home of La. Tech. Contact W. E. Upchurch and Son, Ruston, Louisiana.

GET THE NORTHSIDE BUSINESS
BUILDING for rent, located 800 North 8th. Ideal for office or T. V. repair shop. Call George Tonore Realty Co., Ph. 2-0836.

FOR SALE-Rayville cafe, low price. Ph. 2237 or 2666 Rayville after 8 p.m.

ESTABLISHED Esso service station Owner has other business interests. Ph. 5-2355.

CLOSE IN, Cypress St. 6 room house. Ideal location for office, flower shop, or beauty parlor. Ph. 3-1341, 2-0747, or 2-2488.

WILL SELL CHEAP. Commercial Rabbitry. All equipment. Market established. Contact J. W. Perry, Perryville. Ph. 4-3968.

GROCERY AND market, filling station. Good going business. Reason for selling, other interest 1600 Winnsboro Rd. Ph. 2-5998.

OAK ST. and 6th St. 4 houses on large corner lot. Ph. 2-6338 or 3-5878.

LARGE CORNER lot. Winnsboro Road, close in. Ph. 3-5878 or 2-6338.

BUILDING, sheet metal on wood frame. 32x33 — 15 feet high. $400 on location. Harry G. Frazer. Ph. 3-4481.

Farms & Lands (72)

APPROXIMATELY an acre with beautiful trees. Avant St., W.M. 2 bedroom home, paneled kitchen and eating area. $1275 cash (no closing costs) and move in. Ph. 3-1341, 2-0747, or 2-2488.

3 ACRES and beautiful 2 bedroom country home. Carport. Fenced. Chicken house, barn. Beautiful trees on rear of lot. Arkansas Rd. Ph. 3-1341, 2-0747 or 2-2488.

5 ACRES
PRACTICALLY new, modern 3 bedroom home with carport. On Wallace Dean Road. $14,500. Will G.I. 100 per cent.
CHARLIE LETT, REAL ESTATE
Dial 8384 or 3-7430

WANTED to buy by private party 40 to 60 acres land near Monroe, preferably with small house. Call 3-8103 or 2-2103.

120 ACRES Harmon Johnson Road. Suitable for dairy.
314 ACRES on Prairie Road. Will divide, under fence, water ponds, Ready to raise cattle on.
N. Monroe Realty, Ph. 3-3334

FARMS AND LANDS
TO SUIT your needs. South of Monroe. Up to 225 acres — some on the river.
MRS. ALICE DAVID
Real Estate Dial 2-4309 Broker

REAL ESTATE FOR SALE

Farms & Lands (72)

8 ACRES with extra nice 3 bedroom home facing highway 165. Only 1½ miles from Columbia, La. Extra good place for chicken farm or truck farming. Ideal place for retired couple, or will G.I. for 100 per cent loan.
CHARLIE LETT, REAL ESTATE
Dial 8384 or 3-7430

Houses (73)

ARKANSAS Road. 2 bedroom home. 2½ acres of land. Pay equity and assume notes or will trade for home in town. Ph. 2-0125.

714 NICHOLS, turn east 3500 block Jackson St. 5 room house for sale or rent. Already financed. Very small down payment.
HAM & LELA K. BREARD
Office: 1604 Pine Ph. 8221, 9841

1410 ELIZABETH, Sunshine Heights. Practically new brick 3 bedroom home with 2 baths. Central heating, blinds, fan, built-in Caloric range. Garage with storage. Lot 90x235 with 6 large oak trees. Pay owner's equity and assume loan. Immediate possession. Price, $14,000.
1416 WOODLAND, Sunshine Heights. New 3 bedroom home. Spacious living room with dining area, very attractive kitchen. All rooms done in pastel colors. Carport with storage. Will FHA or G.I. $11,800.
1326 NORTH 7th, W. M. Attractive 2 bedroom home. Brick fireplace, hardwood floors, blinds, floor furnace. Carport. Fenced yard. Corner lot. Just 3 blocks from high shool. $8400.
1407 HOWELL. Lovely 2 bedroom home. Across street from bayou, near college. Carport with storage. Pay equity and move in. Price, $9850.
LOTS of lots in Sunshine Heights.
Blanche Bourland
Realtor, 1211 Cypress, W.M.Ph. 9740, 5-2019

5 ROOM home. 113 Plum St., W.M. $4,000. $700 down, $33 month.
PEARSON & MASON REALTY
306 South Grand Phone 3-7741

NEW BRICK VENEER
NEARING completion. 509 Harn St. 3 bedroom home. All modern features including screened porch. $12,300.
FRANK C. EASON
Contractor Dial 3-3151

NICE southside home in excellent condition. 2 bedrooms, oak floors, floor furnaces, carport, young trees and shrubbery. Pay part of owner's equity and assume payments of $41.50. Ph. 2-5679.

PARISIAN ROSE BRICK
IN GROSS Sub-Division, W.M. 3 bedrooms, cermatic tile bath. Central heating system, Caloric built-in range, 42 inch attic fan, ducted for air conditioning. Carport with wrought iron columns, storage, concrete drive. $12,500. FHA or G.I.
MRS. BOBBYE GALLOWAY
Realtor Ph. 2-0747 or 3-2005

ONLY $9800
BRICK VENEER HOMES
100 PER CENT G. I. or FHA 30 year loans; or if you own a lot, we will build on your lot for no down payment. Consists of 3 bedrooms, carport with wrought iron columns, storage, concrete drive. Landscaped lot. Aluminum windows, and screens, central heating, 42 inch attic fan, Rangaire hood, tile floors.
GROSS LUMBER & SUPPLY
Ph. 3-2005, Gross Sub-Division, W.M.

6 Room House for sale
To Be Moved Off Lot
312 North 5th. $2,000.
Apply 507 Washington St.

FACING Winnsboro Road. 333 feet, covers approximately 12 lots. Between 5th and 6th Sts. And 5 room home. $16,000.
1128 ALABAMA. Nice 5 room and bath home. Front and back porch. $6000.
C. E. BUCKLEY, PH. 3-1195

A BARGAIN at $10,500. Two-story home, 9 rooms, 2 baths, continuous side and back screen porch with ceiling fan, lot 75x135 with many large camellias and azaleas. Centrally located near both elementary and high school. 207 Miro.
S. Willis Williams, Ph. 2-6197

4 BEDROOM brick veneer homes, nearing completion. 1203 and 1205 Wilson St., W.M.
L & T CORPORATION
Dial 3-8311, 3-0180, 2-1361

3 BEDROOMS, 2 baths, living room with fireplace, separate dining room, kitchen, breakfast room, den, utility room, side porch. Perfect condition. Located 1502 Park Ave. Ph. 8422 or 3-4456.

GOOD BUY IN clean small home. Near paper mill. $3100. Ph. 2-6338 or 3-5878

2, 3 AND 4 BEDROOM homes, some with 2 baths. All price ranges.
EXCELLENT LOCATIONS
Mrs. L. G. Gilliland
REALTOR DIAL 8551 OR 2-3770

SOUTH 8th St., Monroe, close to Plum St. School. 3 bedroom home. Large living room, dining area, lovely kitchen with paneled dinette. Venetian blinds, attic fan. Carport and storage. Monthly payments $57.00. Ph. 3-1341, 2-0747, 2-2488.

NEW BRICK 3 bedroom home. Bath and ½. Ki-ro-li Sub-division. $2,500 pail equity. Will trade for small house, 4 to 10 acres, not too far out. Assume notes, $69 Mo. F.H.A. Ph. 3-0328.

2 STORY house, Corner of 6th and Washington to be moved. $1800. Ph. 3-5626.

SOUTH 2nd. 3 bedroom home, completely redecorated; attic fan. Ph. 3-5878 or 2-6338

BY OWNER. 105 Pershing Place, 3 bedroom home. $950 down and assume notes, $52 Mo. Ph. 7318.

DO YOU have a 2-bedroom home you would like to trade in on a new 3-bedroom home, good Southside location with tile bath and carport? Is so, Dial 3-8029.

SOUTHSIDE, Monroe. 207 Carlton. New, completely furnished 2 bedroom house. Carport. Owner will sacrifice for quick sale at $9275. Already financed. Ph. 8384 or 3-7430.

IF interested in trading your lot for equity in 5 room home, call 3-7430 or 3-2217.

NORTH 9th, McGuire Addition, W. M. 2 bedroom home. Hardwood floors, Venetian blinds. Large storage room. $650 down, assume monthly payments of $51.
ORANGE ST., W. M. Nice 2 bedroom home $840 down, priced $5050.
ARKANSAS Road. 3 bedroom home. Excellent condition. $8500.
LEE AVENUE. 6 rooms and bath. Corner lot 100x120. $7500.
SOUTH 5TH, Monroe. 6 rooms, bath. Carport, patio. Panel air heating, attic fan. Near Plum St. School. $9000.
BUTLER REAL ESTATE
Realtors Ph. 3-1341, 2-2488
MRS. BOBBYE GALLOWAY
Realtor Ph. 3-1341, 2-0747

3 BEDROOM brick veneer. Marie Place. 6 months old. Owner transferred. Air conditioned, central heat, built in range. Ph. 2-3379.

NORTHSIDE
3 BEDROOM home. 2½ years old. Sewerage and paving paid. Ph. 3-6178 or 3-3444

509 LAKESHORE Drive, on bayou. 2 bedroom and den brick home with carport. In very good residential section. Only $17,850. Easily financed.
CHARLIE LETT, REAL ESTATE
Dial 8384 or 3-7430

1415 NORTH 2nd. 4 bedrooms. 2½ baths. Den, sun parlor, dining room, corner lot with trees. By appointment.
MRS. R. E. DAVIS
Realtor Dial 8422

PAY $1500 equity, balance $5400, at $47 per mo. 2 - bedroom home. 2514 N. 10th W. M. Ph. 2-3083.

MORE FOR YOUR MONEY
SHADY GROVE HEIGHTS
Where every lot is ½ acre. House plans and technical advice at no extra cost.
LOCAL F.H.A., AND G.I. LOANS.
Call 2-6565, Miss Pearl Kingston

OWNER - 300 Mitchell, W.M. 2 bedroom house, pecan trees, floor furnace, 2-car garage, many other features, Ph. 2-2917.

YOU ARE LUCKY
TO BE reading this, and if you act quick, you can buy a new 3-bedroom home with ceramic tile bath and carport, ½ block from Plum St. School ground for only $500 Down and no closing costs.
R. M. GOCHENOUR
Broker Dial 3-8029

REAL ESTATE FOR SALE

Houses (73)

ABOVE THE AVERAGE
Monroe Morning World
STATES
(THERE are more than 40,000,000 persons living in the suburbs in the United States and their family income averages $7,000 a year, or twice the national average. Seventy-five per cent own their own homes) The finest in suburban living can be found within 12 minutes of the center of the city. Plenty of electricity, fine water and paved streets. The sponsors of this sub-division are making it possible for you to buy with as little as no down payment on your lot, up to cash for a beautiful and professional designed home. This is your opportunity to live and rear your children in the atmosphere of success. Inquire North Monroe Realty about this opportunity. Ph. 3-3334.

NON-VETERAN HOME BUYERS
ADCOCK-BOOTH has several homes in Kiroli Woods, which you can buy with extremely low down payments, low monthly payments. All 3 bedroom brick veneer, bath and half. Call Jack Sebastian, 5-2621.

DESIRABLE HOMES
STERLINGTON Road. 3 bedroom home.
FILHIOL, College area. Very modern and beautiful.
E. A. PORTER REALTY CO.
Realtors, 1014 North 2nd Dial 2-0331

NORTHSIDE. Brick. 3 bedrooms, 2 tile baths. Tile kitchen, paneled study, huge den. Year 'round air conditioning. Double garage. Ph. 3-4115 or 3-1113.

GLENMAR AVENUE
WOULD you like to have a nice 5 room home in excellent condition on large lot, and 4 room cottage on rear of lot that brings good revenue? Conveniently located near Georgia Tucker and Neville Schools. Call us today.
COLLEGE area. Lovely 2 bedroom garage apartment on 75x150 ft. lot. In good condition. Plenty of room to build on front of lot. Nice trees. Priced to sell.
CARTER REALTY CO.
1028 North 6th Ph. 3-6637, 3-8509, 8283

OAKLAWN Drive, W.M. 2 bedroom home. G. I., $200 down, plus closing costs. Ph. 3-1341, 2-2488, or 2-0747.

ATTRACTIVE 2 bedroom home. Carport, screened porch. Excellent condition. 103 Pelican Dr., W M. Ph. 2-3140

1607 DESIARD. House and lot.
J. G. TALIAFERRO
Office Ph. 8815; Res. Ph. 8617, 2-2193

T. C. ROGERS
BUILDER OF GOOD HOMES
Contractor Dial 3-7192

WEST MONROE
SOUTHSIDE. 405 Austin. Nice 2 bedroom home, 2 porches. 4 years old.
NEAR W.M. high school. 2 new 3 bedroom brick homes. Bath and a half. One has double carport. Corner lot.
VACANT. 608 North 3rd. Nice 3 bedroom home. Walking distance of town.
2614 NORTH 11th. Nice 2 bedroom home. Huge closets. Nice yard.
8¼ ACRES with lots of trees and 5 room home. Just outside city limits, W. M.
MONROE
2 LOTS on Old Winnsboro Road.
D. H. ODOM, REAL ESTATE
Ph. 9507 days; 2-1610 nights and Sundays

WILL FURNISH PLANS FREE
OR BUILD to your plans. Choice building sites in Marie Place Addn. Complete loan service. Houses under construction open for inspection. W. E. Chaney, General Contractor. Ph. 3-7137.

RIGHT HOUSE
IN THE RIGHT LOCATION
AT THE RIGHT PRICE
WE have a "right" house for every family at a price and down payment to suit you. Call today.
MONROE
3 BEDROOM house. About 3 years old. Will be redecorated to suit buyer. Located on 1413 Alabama St. Priced very reasonably.
WEST MONROE
2½ ACRES of land. 2 good building sites. Located just off Wellerman Road. Price, $1600.
LARGE 4 room house, dinette, bath, screened porch. Carport and storage room. Corner lot. Close in on Coleman Avenue. Excellent condition. Good for business or residence. Price, $8100.
WE HAVE OTHER LISTINGS, CALL US.
E. W. CRUSE, REALTOR
PHONE 3-4412 OR 2-4966

LOOKING FOR ROOM?
ON the bayou, near college. 2000 sq. feet of floor space. Living room, dining room, 3 bedrooms, den, closed in back porch. Attic fan, worlds of cabinets and storage. Rockwool insulation, walls and ceilings; asbestos siding over solid wood. Double carport. Garage with concrete floors and large storage room. 7 pecan trees. Ph. 2-6338 or 3-5878.

NICE COUNTRY PLACE
WITH PLENTY OF SPACE
BUCKHORN BEND, 2 miles out South Monroe on blacktop. 2-bedrooms, den. Asbestos siding, pine paneled throughout. Attached garage, barn, 6 acres sandy soil. City conveniences. Only $10,500.
MRS. ALICE DAVID
Real Estate Dial 2-4309.

207 MOORE. 2 bedroom home and carport. Excellent condition. FHA or G.I. loan. Only $7500. Dial 3-8029.

OLD BARRINGER PLACE
1202 RIVERSIDE, Monroe. 2 story, colonial type home with extra large rooms. 3 baths. Lot extends through block. Only $10,500 for quick sale.
CHARLIE LETT, REAL ESTATE
Dial 8384 or 3-7430

$210 DOWN
PLUS small closing costs buys a new brick 3 bedroom home on 30 year G. I. loan. Pink ceramic tile bath, carport and storage. On paved street. Only $10,500.
HAVE several other good buys with small down payments. Northside, Southside, and W. Monroe.
R. M. GOCHENOUR
BROKER DIAL 3-8029

1600 FILHIOL. 3 bedrooms. $7,000.
DUPLEX. Garage apartment, W.M.$5,800.
COMMERCIAL LOT. Winnsboro Rd. $1650.
700 STERLINGTON. $14,500.
50 FT. LOT for colored $800.
LISTINGS NEEDED AND APPRECIATED
BELL REAL ESTATE
"To Buy or Sell, Call Bell"
3-1246 Phones 3-3931

NEW 2 AND 3 BEDROOM HOMES
CHOICE LOCATIONS
MONROE AND WEST MONROE
98 PER CENT G. I. LOANS
PHONE 3-1814 OR 3-2592

HAVE BUYERS
WANTING to purchase homes with small equities. If you want to sell your home, call me for an immediate sale. Ph. 3-1341, 2-2488, or 2-0747.

FOR SALE: furnished or unfurnished. 2 bedroom house. Large kitchen, front and back porch. Corner lot 50x150. 303 Wheelis, W.M. Ph. 7489.

"HOL-E-DAY HOMES"
ROCK VENEER, 3 BEDROOM HOMES
LOYD C. FOX CONSTRUCTION CO.
PHONE 3-8276 Or 3-8497

100 FOSTER St. Corner of Highland and Foster. 3 blocks off Loop Road, lovely neighborhood. Insulated and central heating, 2 bedrooms, large living room, separate dining room, well-appointed kitchen and breakfast area, 14x24 screened back porch with brick barbecue pit. On 150x150 corner lot with trees.
HENRY HINKLE
Realtor Dial 3-6282

BEAUTIFUL 3 bedroom houses with suburban atmosphere on large 100x150 ft. lot.
N. Monroe Realty, Ph. 3-3334

CLASSIFIED DISPLAY

3-BEDROOM BRICK
With all modern features, in beautiful Lakeshore, near school.
Dial J. T. Hinke 7205

REAL ESTATE FOR SALE

Lots (74)

GULPHA Drive, West Monroe, just off Arkansas Road. 100 ft. frontage. $1875.00.
COLVIN-WILSON AGENCY
Bernhardt Bldg. Dial 3-3915

LOT. NORTHSIDE on Valencia St. 100x150. Filled and leveled. Best neighborhood. Paving and sewerage paid. $3500.00. I & S Realty. Ph. 3-1679, 2-0228.

HIGH LEVEL lot 80x160 Tulane St. Northside W.M. Ready to biuld on. $2500. Ph. 3-2106 or 3-1932.

PRICE REDUCED!
LOT with 90 ft. front on Winnsboro Rd. and South 4th. St.
Dial 3-4242 or after 6 p. m. Ph. 2-0314.

COLLEGE AREA. Well drained. All conveniences. Ph. 2-0541 or 3-6650.

CHOICE HOMESITES
Broadmoor and Roselawn Additions
Woodlawn Development Corp.
Dial 3-6621 or 8842

LOTS IN Lakeshore subdivision. Call
R. M. BEASLEY, Sec.
Dial 7736, Nite Ph. 2-2146

100' ON BAYOU - $2500
TERMS TO SUIT
E. A. PORTER REALTY CO.
REALTORS DIAL 2-0331

TREE COVERED lots. Size to fit your needs. W. Monroe's newest sub-division, paved streets, water and natural gas. $100 down. Phone 5-1661 or 2-4853.

LOTS IN Lakeshore Subdivision 100x150. Blacktop and deep well water. $1600.
W. A. GUY REALTY CO.
Phone 2-0061 or 5-2798

WHITE'S FERRY Rd. 2 beautiful lots.
SWISS St., W M. 2 large lots.
2 LOTS. Tennessee St., Monroe.
Phone 2-0270

BEAUTIFUL BAYOU LOTS
Cypress Lake Subdivision
NORTH Monroe, on Fink's Hideaway Road
BAYOU lots — 100x175—$2500.
INSIDE lots — 100x150 — $1000.
20 per cent down
W. A. GUY REALTY CO.
Phone 2-0061 days; 5-2798 nights.

ARTHUR L. VATTER
DIAL (Buy Good Earth) 2-5908
(Your Best Investment)
H. M. McGuire's Highland Park

NICE LOTS
(4) on Forsythe Ave. (1) on Milton St. (1) on Elizabeth St., W. M. (1) on N. 8th St. W. M.
Will Build To Suit Purchaser
G. W. WELCH, DIAL 2-3627

NORTHSIDE LOTS. Any size, beautiful trees. Terms. Name your down payment.
TONORE REALTY
Dial 2-0836 or 3-6563

Real Estate Brokers (75)

LISTINGS APPRECIATED
SHADY WALL
Dial 2-1434

LISTINGS APPRECIATED
TROY & NICHOLS
Realtors 113 Jackson
DIAL 5-2625
Nights Call Jack L. Smith, 3-6110
"Pritch" Pritcher, 2-4414

LISTINGS APPRECIATED
BEN F. GOZA
Dial 3-5043

WALLACE D. EZELL
Farm Lands. Farm Loans
Phone 2-3853, 504 Auburn Ave., Monroe

LISTINGS APPRECIATED
BUTLER REAL ESTATE
Office Ph. 3-1341; Nights, 2-2488, 3-7345

COMMERCIAL AND INVESTMENT
PROPERTIES BOUGHT, SOLD, LEASED
H. L. ROSENHEIN, REALTOR
807 Ouachita Bank Bldg. Phone 8668

LIST TO SELL
DICK WARE REALTY CO.
124 North Grand St. Phone 2-6472

H. AUSTIN MILLER
LISTINGS Appreciated. Residential and Commercial. Dial 2-5509.

Wanted Real Estate (77)

WANTED-trade equity on house 511 S. 4th for property on Winnsboro Rd. Ph. 3-3-6433.

Real Estate Loans (77-A)

LOANS ON REAL ESTATE
MASON & PEARSON, INC.
306 South Grand Dial 3-7741

Real Estate Loans
IMPROVED or not in Louisiana
MOTORS SECURITIES
500 Walnut St.
Phone 3-8801

Real Estate Insurance (78)

BUYING A home? For fire and automobile insurance call,
W. D. KRAMER INSURANCE AGENCY
506 Bres Ave. Dial 2-1022 or 2-2536

CLASSIFIED DISPLAY

HUNTER & DuBOIS
All Type Construction, Remodeling And Building.
Ph. Dr. J. J. Hunter, 2-1733
If No Answer Call
Cleveland DuBois, 2-1373

3 BEDROOM BRICK
Ceramic tile bath, central heating, attic fan, large pine paneled kitchen. 2 blocks of new school. Rosewood Drive, Lakeshore area.
J. D. ANDERS
Contractor Dial 2-5036

NO DOWN PAYMENT
TO VETERANS
New 3 bedroom brick home. Tile bath, central heating, attic fan. Camellia Drive, Lakeshore.
Elsie. K. McClendon
Phone 2-3463 or 3-8561

G. I. LOAN
3 bedroom brick home under construction. Buy now and select your own colors. 404 Columbia, College area. $11,400.
ALSO HAVE lot on Spurgeon. Will build to your plans.
Elsie. K. McClendon
Phone 2-3463 or 3-8561

SMALL DOWN PAYMENT
New Modern 2 bedroom home, West Monroe. Salary of $220 will qualify. Monthly payments of $44.
Phone 3-0827 or 3-2364

FOR SALE
1612 and 1615 South 8th, Near Plum St. School.
New 3 Bedroom Brick Veneers With Tile Bath and Carport.
IMMEDIATE POSSESSION
G. I. AND F.H.A. APPRAISAL
$12,000
W. C. THOMPSON
DIAL 2-5048 or 2-3106

Two West Monroe Men Leaders In Red Cross Drive

Two West Monroe men, Gordie Roy and Cliff Roberts, are heading the West Monroe business division of the 1956 Ouachita Parish Red Cross campaign for members and funds, according to an announcement made today by W. G. Haynes, Jr., and Richard Hale, chairmen of the local drive.

Plans have already been made for the drive which officially begins March 1. Mr. Roy will have the following captains working with him on the drive: Mack Owens, Dan McClure, A. J. Lester, Homer Roark, and Jennings Wilkins.

Working as captains with Mr. Roberts are: Sherman Biggs, R. P. McKay, Beauford Jacka, Frank Chambliss, and W. B. Sanders.

The campaign chairmen also announced that Louis Gruber of Louisiana Power and Light company and Tom Hicks of West Monroe are chairmen of the West Monroe advance gifts drive which has been in process for the past several weeks. "A report on the results of their efforts is expected in about a week," Haynes and Hale said.

The Ouachita Parish goal for the 1956 campaign has been set at $42,800. Haynes said, "The larger portion of this goal will be spent on emergency need cases in Ouachita parish. And, contrary to some opinion, administrative expenses in Red Cross take a very small percentage of the total amount. In Ouachita parish there are only three paid people administering the local program."

Richard Hale said, "That is one of the wonderful things about Red Cross. It is an organization of volunteers, people who sincerely want to help their fellow man."

SEEKS REELECTION

LAFAYETTE Feb. 24 —UP— Incumbent Mayor Ashton Mouton will be opposed by Jerome E. Domengeaux March 6 in the mayoralty contest of the municipal election. Posts also up for election include trustee of public property and trustee of public finance.

Judge Fines Man For Setting Fire

RUSTON, Feb. 24 (Special) — A Negro man listed as John Thompson of 1000 Highland street, Ruston, was fined $25 and costs by City Judge Fred W. Jones, Jr., here Thursday on a charge of negligent fire setting.

The charge grew out of a fire which spread and burned 11 acres of timber, and threatened Antioch church and three vacant houses about two miles west of Ruston on Grambling road on Wednesday afternoon.

W. W. Miller, enforcement agent for the Louisiana Forestry Commission who made the arrest, said this was the eighth such case in Lincoln parish in the past 90 days.

Miller said that Thompson had built a fire to burn iron off single trees and had left the blaze unattended. The flames spread to grass and on into timber on the Aline Mason property.

States Foresters led by Frank L. Gibson, succeeded in preventing the destruction of the church and the three dwellings which were in the path of the fire, and in preventing further loss of timber.

Special automotive taxes paid by U. S. motorists in 1954 totaled $6.2 billion.

DIXIE DIXIE DIXIE DIXIE DIXIE DIXIE DIXIE DIXIE DIXIE

drop everything! hurry to DIXIE'S for unprecedented MARKDOWNS on furniture of fine QUALITY!

End-Of-The-Month CLEARANCE

...drastic reductions! store-wide savings!

SAVE UP TO 40% AND MORE

This Is Only A Partial Listing! Be Here Early And Save On Everything You Need For Your Home!

SIMMON'S INNERSPRING CHAISE LOUNGE For PORCH or SUN ROOM Regular 44.50 $32.95

9 PIECE DUNCAN PHYFE MAHOGANY Dining Room Suite Regular $429.50 $299.50

SOLID MAHOGANY Hungerford BLONDE Double DRESSER and BED Regular $295 VALUE $179

Heywood Wakefield SOLID MAPLE BEDROOM • Vanity • Poster Bed • Chest Regular $379 VALUE $195

DUNCAN PHYFE DROP LEAF TABLE $39.50

ALL METAL GLIDER $34.95

TOMLINSON SOFA Aqua Tweed Cover — Reg. $289 $195

ALUMINUM OUTDOOR CHAIRS With Plastic Strips $6.95 Reg. 9.95

MODERN ARM SOFA Regular 134.50 $79.50

2-SECTIONAL SOFA Regular $149 $89.50

ALUMINUM CHAISE LOUNGE $19.95

FUTORIAN SOFA Regular 295.00 $195

CHINESE PEEL CHAIRS $3.79

UPHOLSTERED GLIDERS $69.50

Pullman Foam-Rubber SOFA Regular 339.00 — Gold cover $195

TWIN HOLLYWOOD Headboard SET $59.50

SIMMON'S HARD INNERSPRING MATTRESS Regular 59.50 $39.95

DREXEL MAHOGANY BEDROOM Group Regular $389 $279

SOLID CHERRY VANITY and BED $99

MENGEL DOUBLE DRESSER and Bookcase HEADBOARD $159

THERE IS ALWAYS PLENTY OF FREE CONVENIENT PARKING SPACE AT DIXIE'S

DIXIE BEDDING & FURNITURE CO. CORNER WASHINGTON-NINTH STS. "Saves you 35%"

• Charge • Budget • Layaway